NINETEEN

MALDONIAN

MATH 5 - 2

Gift 10/92

OCT 93

**L
379.74
M24m
(1992)

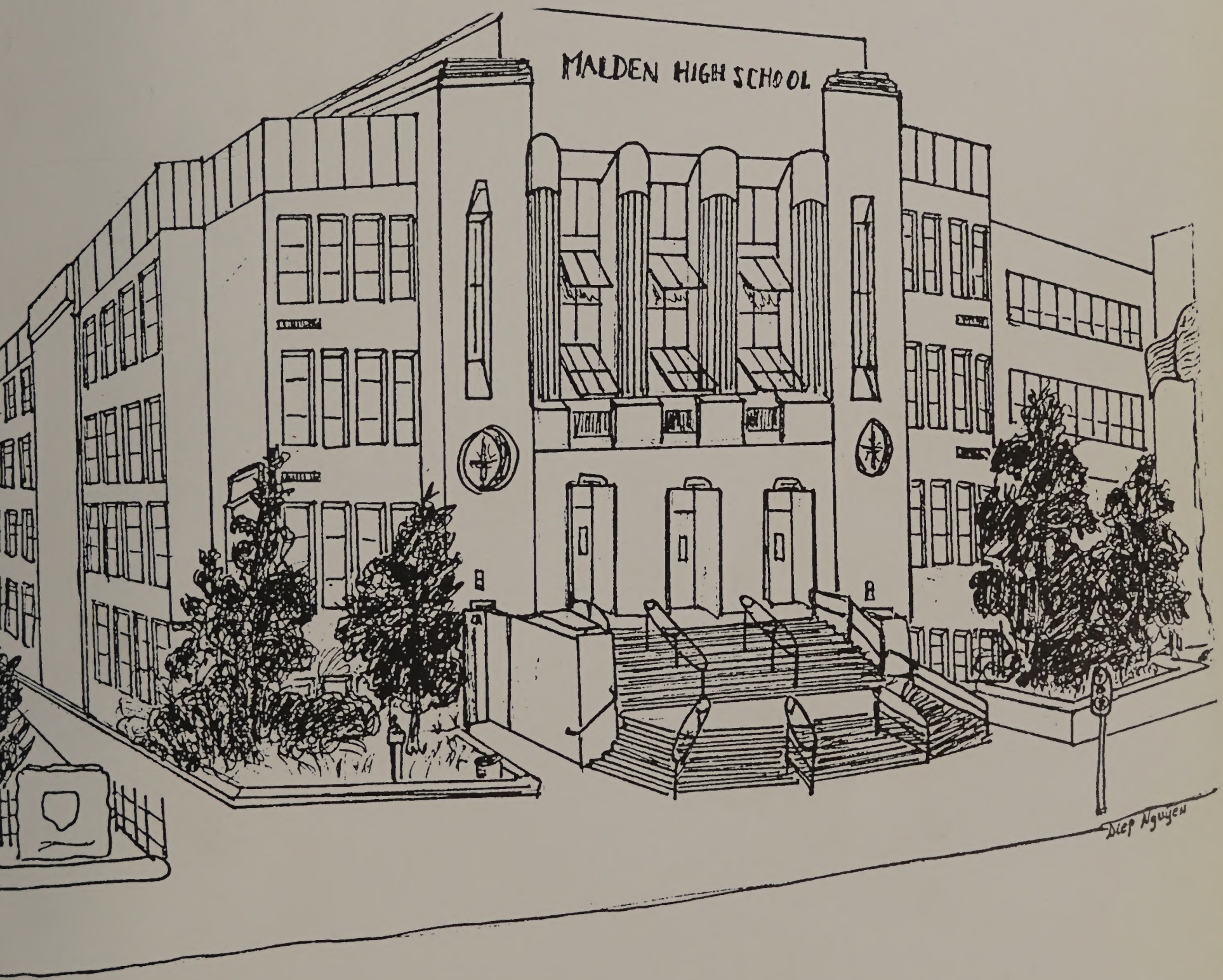

MALDONIAN
1992

Malden, Massachusetts 02148

MALDEN PUBLIC LIBRARY

Volume 74

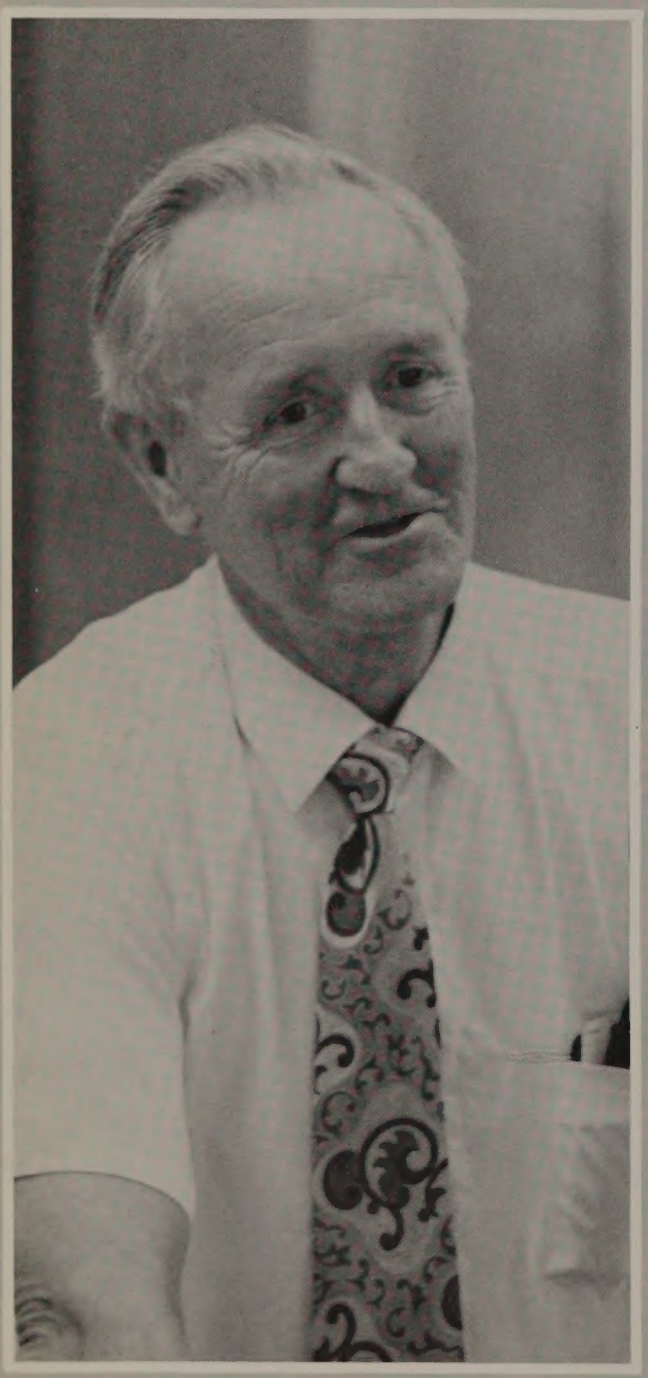

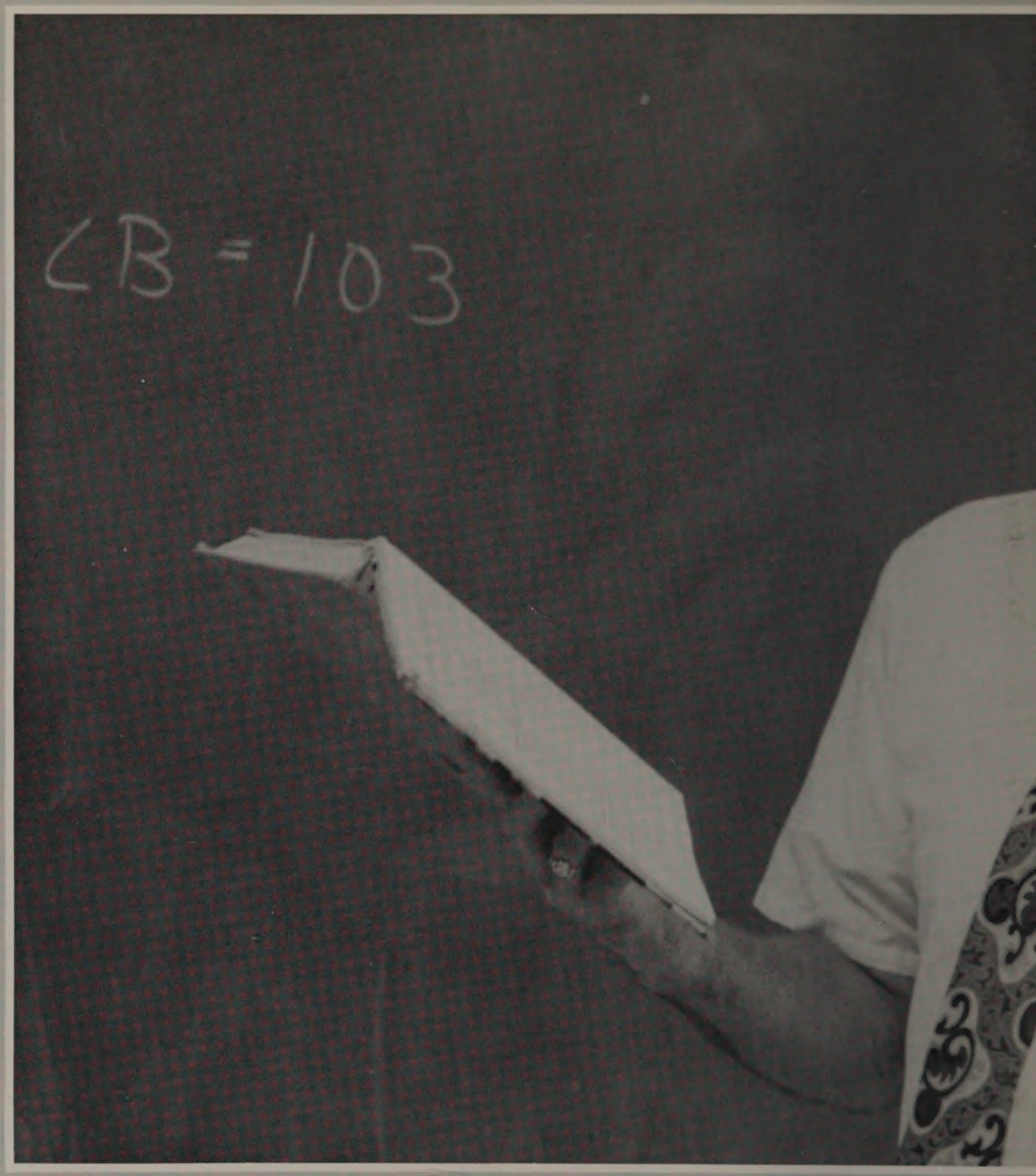
∠B = 103

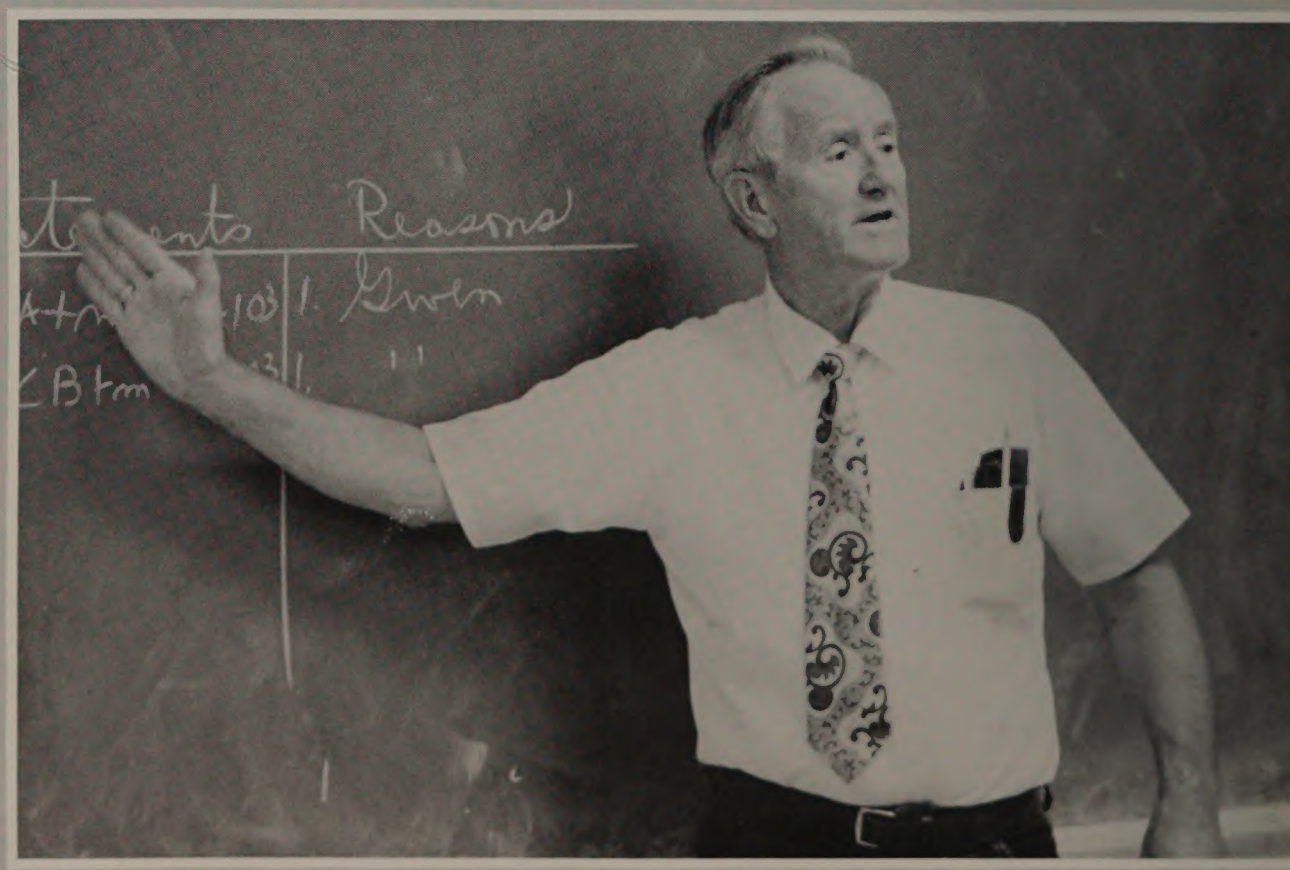
Reasons
1. Given

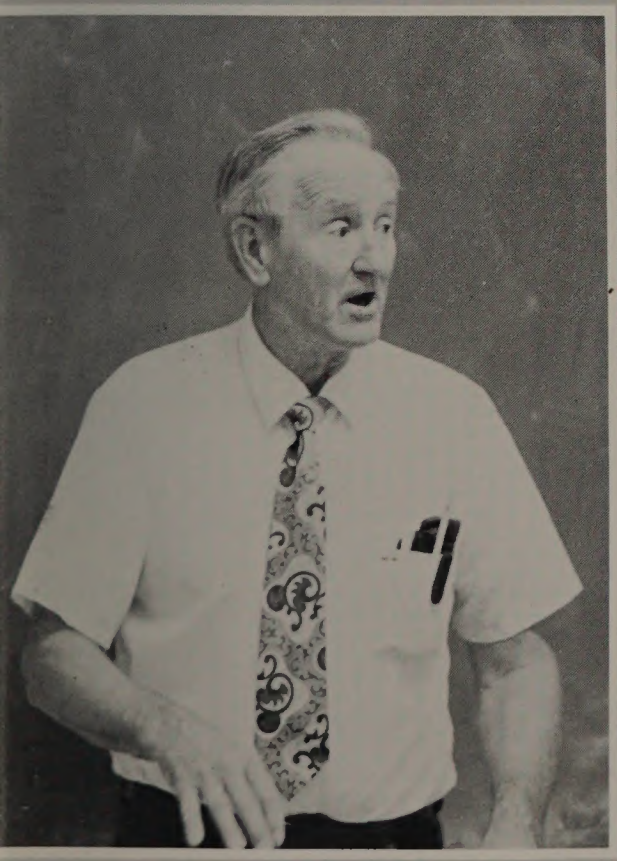

At the end of this school year, Malden High will say goodbye to a man who has dedicated the past twenty-five years of his life to educating the future generations, Mr. Philip Darragh. We would like to recognize Philip Darragh not only for his teaching accomplishments, but also for his devotion and commitment which have by far exceeded the necessary requirements.

Philip Darragh was head class advisor to the Class of 1971 and has been an assistant advisor to numerous classes since then. His favorite projects have been the blood drive, the prom, and junior varieties, where he could always be found backstage. His ability to teach students of all levels effectively and keen sense of humor are apparent to both faculty and students alike. A friend in the true sense of the word, Philip Darragh will be missed by all at Malden High upon his retirement.

In citing Philip Darragh we wish to honor not only him, but all the teachers who give so much of themselves to their students everyday.

The Maldonian Staff

LIGHTS, CAMERA, ACTION . . .

The curtain opened! The chorus paraded through the aisles up to the stage. Each took on a character from the Hollywood scene and danced to the tune "That's Entertainment." All for the grand opening of the Video Store, 92 Varieties.

Our show started with two very handsome and talented actors who tied our whole story together. Mr. Joe Vaitkevicius and Mr. Peter Meroli stole the show as the janitor and security guard. These brave men showed no fear when the band Facade broke down the doors of this prestigious new establishment and rocked to the sound of "The Way It Is."

We must also give Joe and Pete credit for battling off the Ace Picks when they stopped by and did the "Re-mix of Freak Out." Then the Transylvania Conventionists took them both into "The Time Warp", but they made it back safe and sound. Just in time for the funky group Ambition voguing.

Rumor has it that late at night Joe and Pete are still striking poses down at 92 Varieties. Who can blame them? The only time they get out is when the Good-Time Girls pick them up on their way out with the "Big Spender" or when the Restless Natives have nothing better to do with their "Summer Nights." But our heroes must protect their store, their home away from home. They didn't seem to mind Christine DiCarlo stopping in to sing "Almost Over You." And Pete and Joe got weak in the knees when Erika Gregory came by and danced to "I Don't Wanna Cry." Wimps!!!

So, they say, what happened to the heroes of yesteryear, the true gentlemen, the strong and brave soldiers? Well, during this time, they were defending our country in Desert Storm. So that's why Bugle Boy Productions cross-dressed and put on one heck of a show of "Boogie Woogie Bugle Boy."

That night our hearts and minds were with these brave soldiers fighting in Desert Storm. And as a result, while everyone left the participants sang "Give Peace A Chance."

Ace Picks

Cindi Macaudda

Helen Spignese, Kristen Carroll

Jennifer Dempster, Kara O'Brien, Rachelle Costello, Erika Gregory, Michell LaBlanc

Joe Vaitkevicius and Peter Meroli

Kristen Churchill and Suzanne LaMonica

Restless Natives

Heather O'Keefe, Katie O'Brien, Christine McKnight, Jen Cornoni, and Kristen Walsh

The Transylvanian Conventionists

Facade

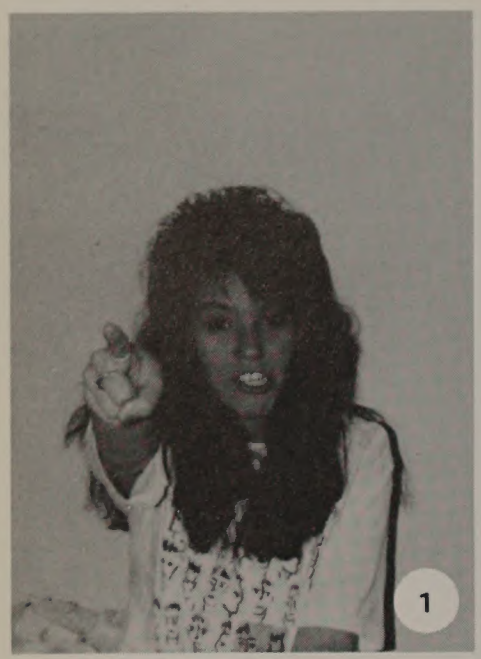

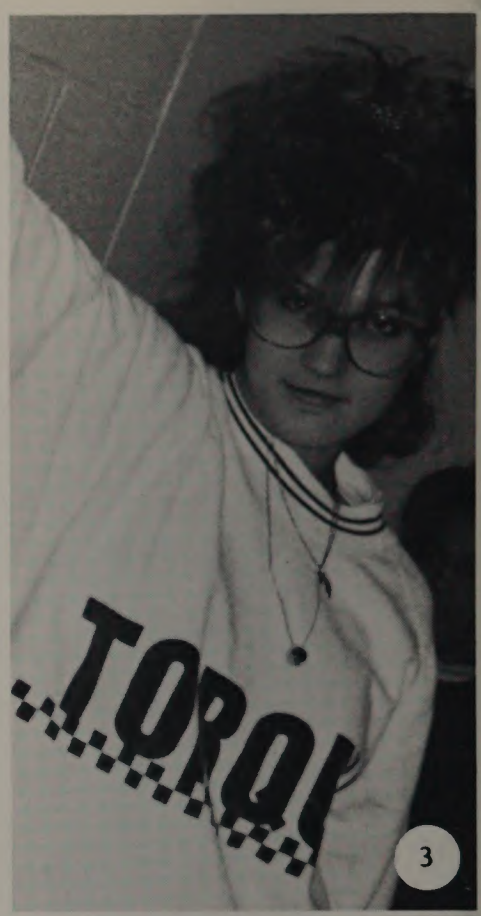
TOROL

JUPITER

1. Gia Covalucci
2. Keri-Lynn Mullis, Kelly Fitzpatrick, Justine Mac Eachern, Helen Spignese Kelly Babson
3. Tara Sullivan
4. Chrissy Dolan, Kristen Walsh, Jen Cornoni, Christine Mc Knight
5. Mike Plati
6. Kelly Babson, Marilyn Kipnis
7. Stacey Kirwan, Kerri-Lynn Mullis, Linda Giordano
8. Sherry Howard, Lori Sellards, Tara Sabolweski, Jolene Sellards
9. Hector Fonseca and Tivichheka Hok
10. Michelle Marenghi and Danielle O'Malley
11. Paula Hirtle, Jen Cornoni, Jen Mullen
12. Jill Fitzpatrick
13. Angela Pagano and Christine Barbuto
14. Darly David and Neil Scibelli
15. Mr. DiGiammarino
16. Amy Smith, Jacqui Mullen, Margaret Higgins
17. Ushearnda Stroud, Jen Psallidas, April Ricciardone, Carina Bandle, Kristin Carroll
18. Mr. Benotti

Here They Come . . . . .

Here We Go.

It was raining on the morning of September fifth. Rain was like a warning for every student and teacher in Malden High. Something was going to happen on this unusual and cloudy first day of school. But, in spite of the unpleasant weather, sophomores, juniors, and seniors were happy and excited as always at the start of school.

Joyful students were rushing in the halls, happy to see old friends, talking loudly about summer vacation and the upcoming school year.

And . . . . , here it was, the first bell of the year. As soon as everybody got settled in their homerooms, just imagine the surprises of some when they saw their schedules offering totally different classes from the ones that they had chosen in June of the last school year. Lucky students had all seven period studies, while others had three first periods, etc . . . And who is now to say that 1991-1992 is not the most special school year and that the 1992 senior class is not the most fortunate one, sharing Mr. Duffy with sophomores from the third floor?! No wonder Jennifer Watkins (who happens to be a sophomore) said: "I miss Mr. Duffy."

There could be no questions why Nyana Rattanasone said, "September 5th was overcrowded and very confusing." Valentina Seferian with Nicole McGuire both seemed to agree: "School is a total mess. Chaos with programmed insanity." Nicole Correole was really confused when she replied, "H-B-C, I don't get it!" — Don't worry, Nicole, nobody does. Renee Gunther, who is also a sophomore, was concerned about the second floor phones being taken over by the Junior High.

Actually, the first day of school wasn't all that bad; freshman Tracie Preston said it was "OKAY." Mr. D had pointed out that after the confusion, "it ran very well." Tony Masters exclaimed, "The first day was awesome!" As Paula Hirtle announed, "For some of us this is the beginning of the end." So keep that in mind, seniors, because as Bree White said, "This year is gonna fly by!"

This line's never going to end!

Late again Pete?

Pay attention to the teacher, Kristen!

I can't believe I took this class.

"French 5 Honors, I never took French!"

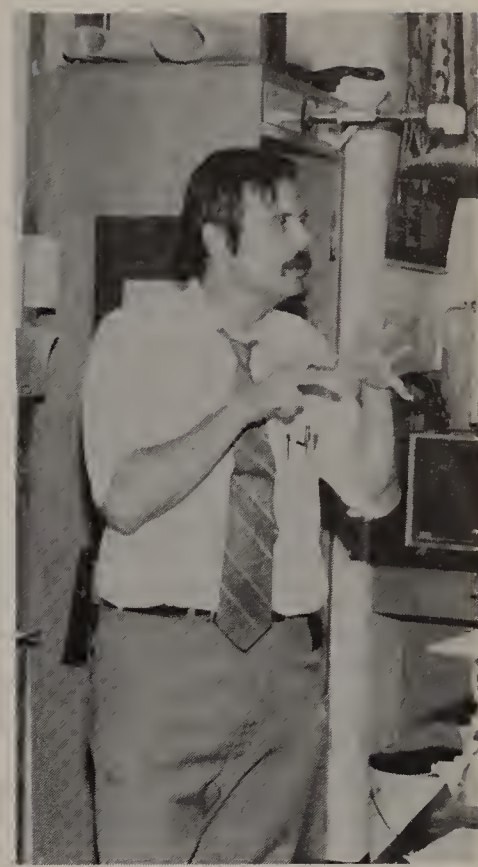

It was this big, honest.

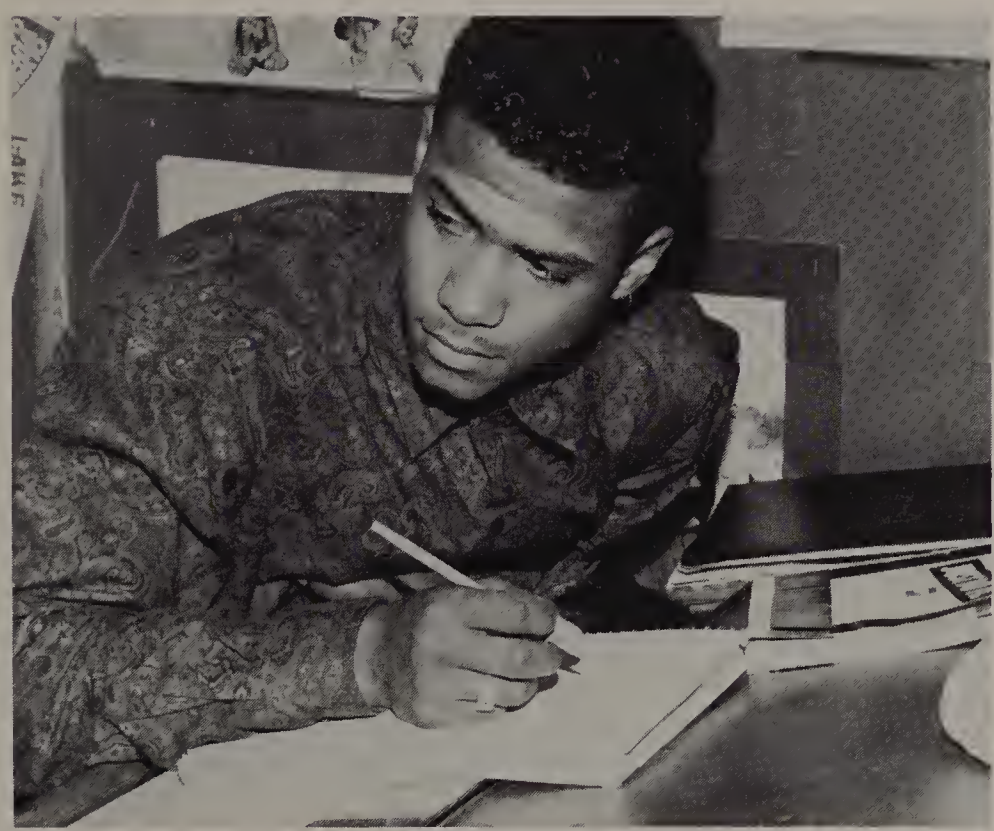

Hey Chris, keep your eyes on your own paper!

I think you missed a spot!

Look at that babe in the hallway!

Strike a pose.

Rise To The Occasion

Daddy's little girl.

It's the Miss America Pageant!

Is anybody else hot?

OK, bring on the babes!

I'm here. Let's party!

Dressed to kill.

Alright, what did you do to the punch?

Hey Lori, I have a bad feeling about this!

Don't get nervous, our dates will be here any minute.

What a pair!

OK guys, this is the last pose.

Guys, here comes Cindy Crawford. Act casual!

Let me see those pearly whites.

Which one of you girls wants me?

Wanna dance?

1. Sherri Caissie
2. Jenn Grace, Lisa Williams, Amy Breau, Jessica Doonan
3. Niko Vramis
4. Tommy Knox, Bill Hart, Andre Davis, Doug Valente, Ryan Hickey
5. Kelly Babson
6. Hector Fonseca and Dave Ledbury
7. Dave Ledbury, Mike Cicolini, Billy Spadafora
8. Lori Milligan and Tommy Knox
9. Judy Rigano and Beth Leavett
10. Mr. Benotti and Quajalyn Amos
11. Kara O'Brien and Nicole Preziosa
12. Peter Bonaccorsi, Phil Vacaro, Peter Meroli, Dan Ford, Scott Viselli, Steve Froio, Elmer White, Kevin Aylward, Joe Vaitkevicius, Billy Spadafora
13. Jen Cornoni and Jen DeRosa
14. Joe Vaitkevicius and Peter Meroli
15. Kristen Churchill and Helen Spignese

ALL THAT GLITTERS AT . . . .

You don't have to go out and by Glamour magazine to find the latest fashions. All you have to do is walk through the halls of Malden High School. Everywhere you turn, you're bombarded with the latest styles.

The primping and preening starts anywhere from five to six a.m. Time spent in front of the mirror, making sure every hair is in place. You're surrounded by decisions. Classy or comfortable, sophisticated or suave, or debutante and debonaire? Does any of this sound familiar?

These are the trials that almost every teenager goes through every morning. To look good is a chore. Sleep is lost and homework is left unfinished, not to mention wallets bare!

The styles that roam the hallways are vast and distinct. Before you worry yourself sick about what to wear and how to wear it, here's what we found out: These are some of the things that people wear, but not all of them. Be yourself, and you'll probably fare well in the fashion world.

1. Champions modeled by Steve Johnston, Kerri Modry, and Tammy DeSimone. 2. Bass shoes shown by Laurie Concannon, Jill Fitzpatrick and Katie O'Brien. 3. Espirit bags posed with Kate Kenty, Sheryl Barresi, Laurie Concannon, Gail Freeman, and Jessica Kenty.

We're #1 the Champions.

Bass is the best catch.

"Esprit, does anyone really know what it means?"

To zip or not to zip,

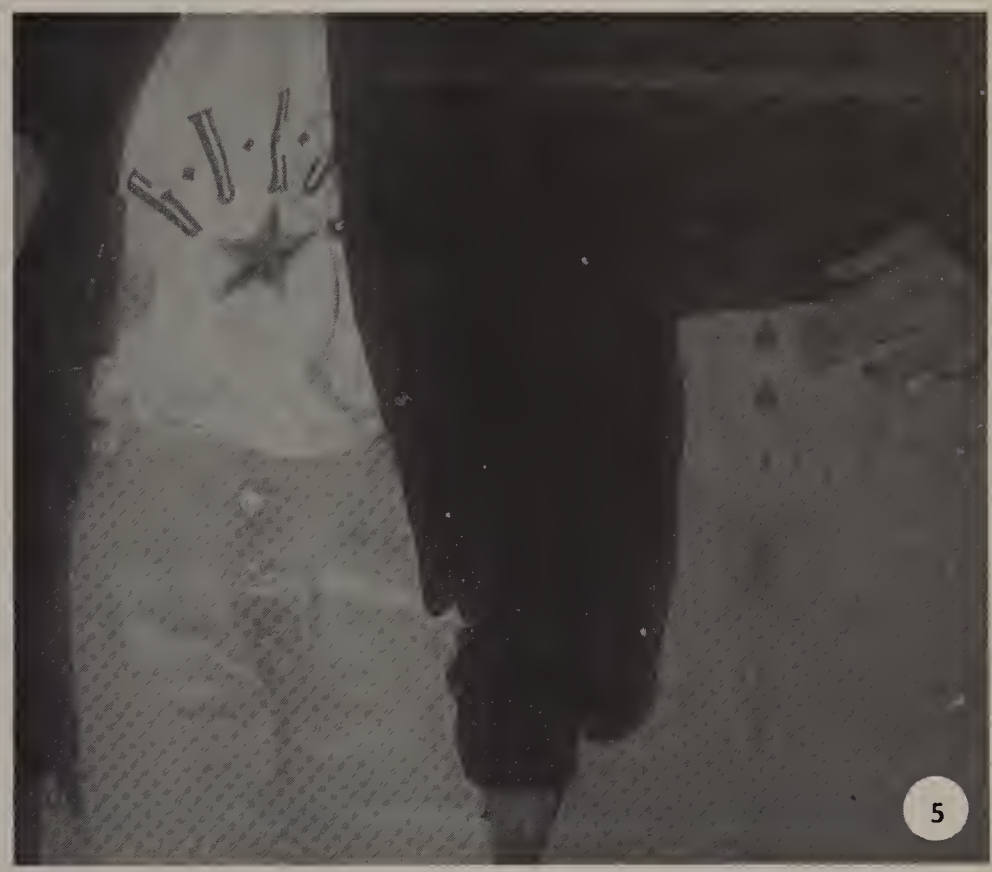

that is the question?

Industrial strength backpacks.

4. Timmy Rivers and Dawn O'Brien show their flies. 5. Maria Santelices and Jennifer Smithell show their buttons. 6. Sherri Diveno shows a different bum. 7. Keri Bilodeau, Jill Fitzpatrick, and Kevin Duthley use their backpacks. 8. Chrissy Dolan, Jill Fitzpatrick, and Amy Breau show off their blue labels. 9. The hats are on for Christine McKnight and Tammy DeSimone.

B.U.M, this one you don't need a seat for.

Without the blue label, they're just not Keds.

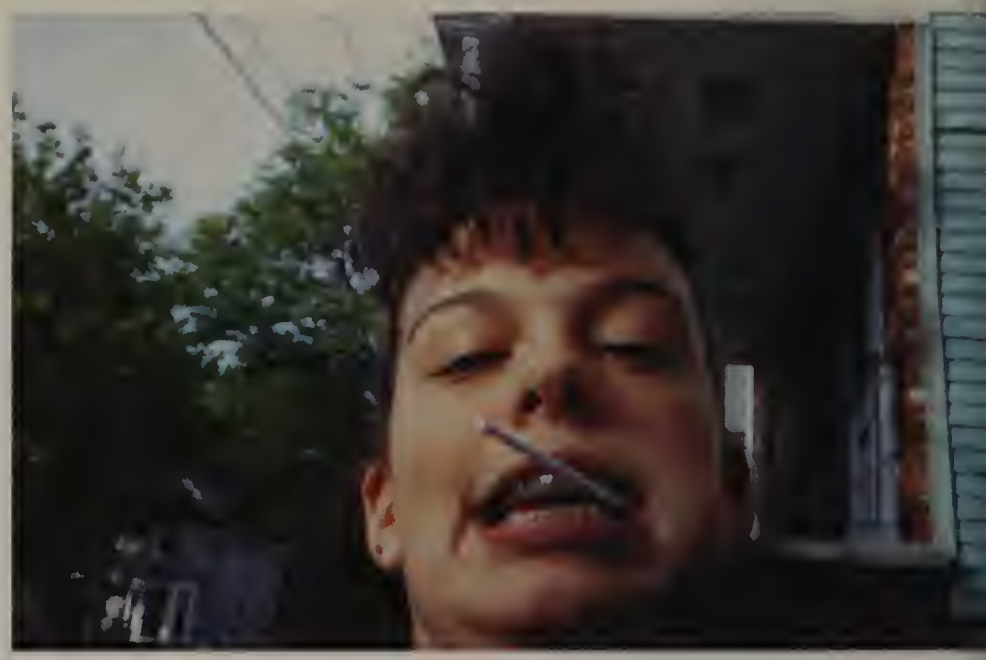

Candy girl!

Friends forever

Two peas in a pod!

Dave . . . you haven't changed a bit!

Wake up sleepyheads-it's schooltime!

Just a slight violation of the dress code!

It's not polite to chew with your mouth open.

Athletics

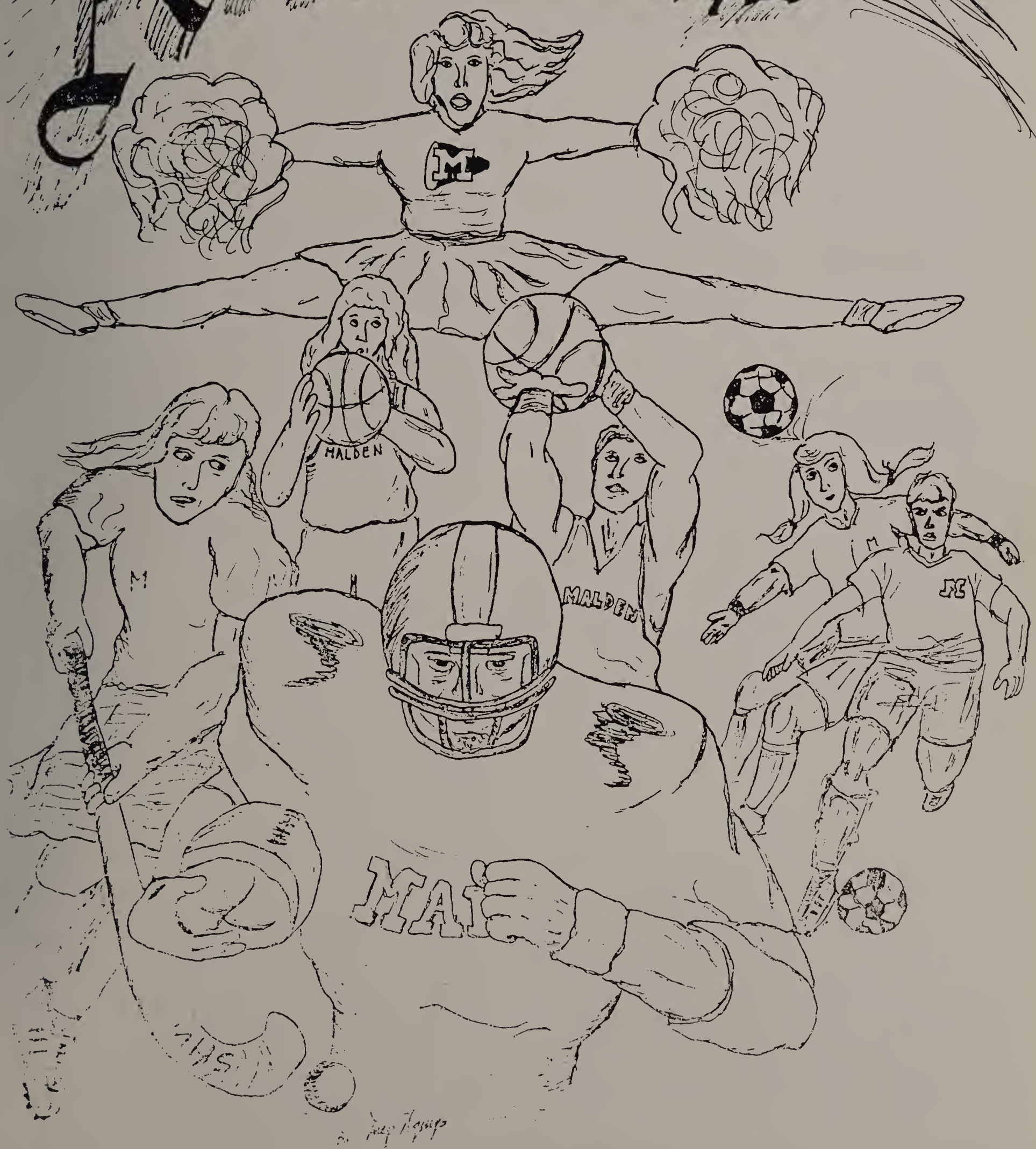

Great Expectations

Highly ranked, the Tornadoes had a season of ups and downs. With a second place finish in the G.B.L., Malden had a great season, but not the one expected. Malden, ranked number one in division I, started strong, but hit a few snags along the way.

With a strong defense and a big play offense, Malden started the season as expected, powering past their first few opponents. The first surprise came against Tewksbury in a defensive battle. Malden's offense, led by Junior Quarterback Rob Steber and the running of Senior Deterence Guyton, (who by season's end set the school record for most yards in a game with 278 and most yards in a season with 1268), was held to a single touchdown and an unsuccessful extra point. This proved to be the difference because Tewksbury was able to push through the Malden defense for a score and the extra point kick. The defense, who was great all year, was lead by team-leading tackler Chris Fernandez and Kevin Duthley, who broke the school record for interceptions in a season with 8. Malden showed what they were made of by bouncing back and rocking their next few opponents. The play of the offensive and defensive lines, led by Seniors Steve Froio, Bill Hogan, and Tri-captain Bubba Ford, blew away opposing offensive and defensive lines, helping runners such as Jamal Jones, Mike Cicolini, Tri-captain Dave Ford, and Deterence Guyton rack up the yards. They also gave Quarterback Steber time to find his favorite receiver, Tri-captain Jay Crocker, a big-play receiver who made many spectacular catches.

With the outstanding play on both sides of the ball, Malden put themselves in a position to win the league. To win the league, Malden needed to beat undefeated Waltham. Malden scored first and got the crowd into it, but then Waltham's Rupert English got it going and scored a couple of touchdowns. Malden never gave up and played an outstanding game on both sides of the ball. Despite a couple of tough loses, Malden showed how to never say die. That is how this football team should be remembered, and that's how they should remember themselves.

1

2

3

4

5

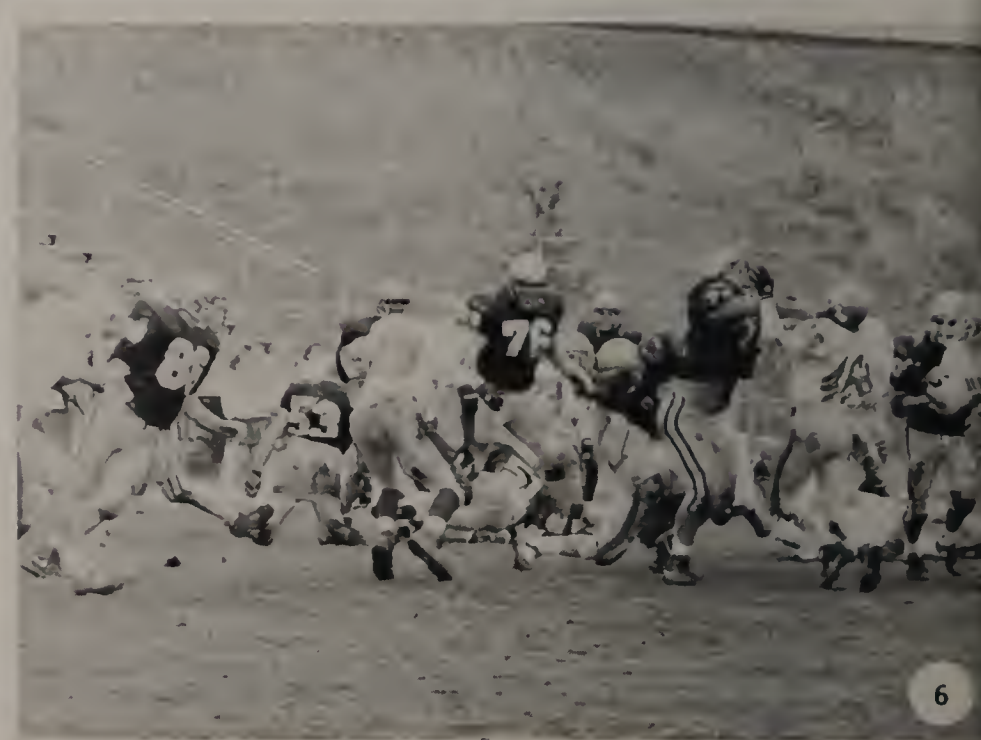
6

7

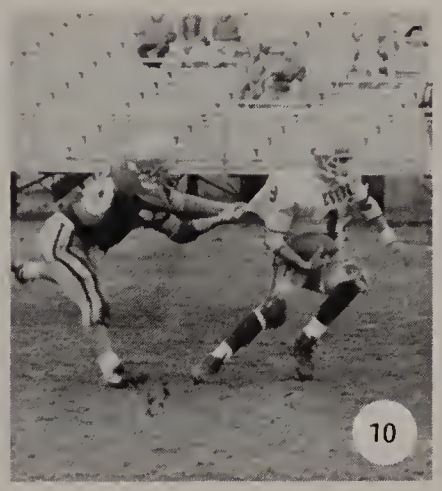

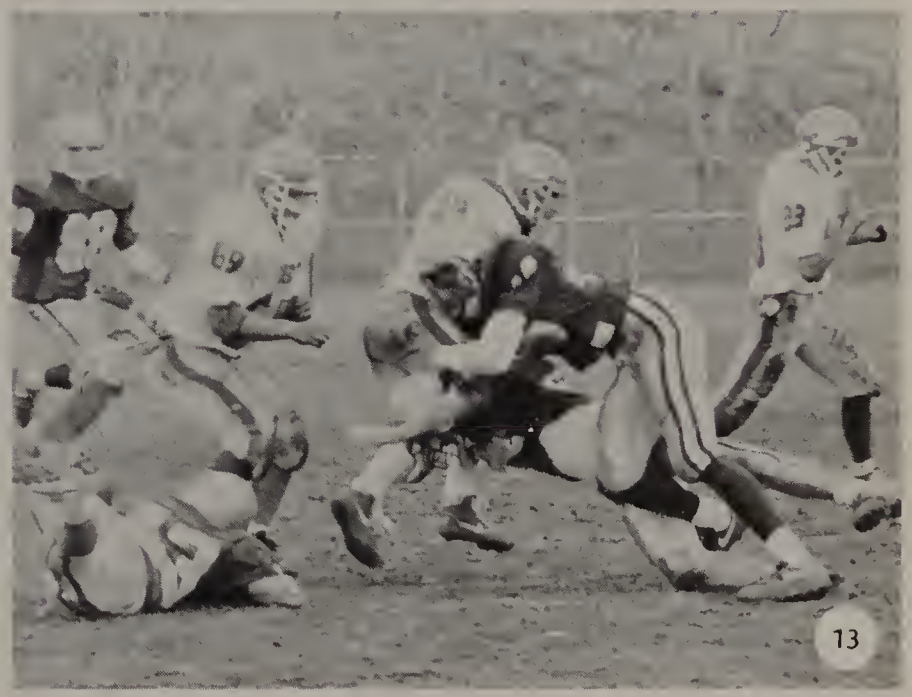

1. Jamal Jones turning it on around the end.
2. First Row: Dana Sears, Tri-Capt. Jay Crocker, Tri-Capt. Bubba Ford, Tri-Capt. Dave Ford, Robbie Steber, Kevin Duthely, Dam Tran, Billy DeVita. Second Row: Chuck Simonelli, Chris Quinn, Shawn Vando, John Stelmach, Jay McAuliffe, Elmer White, Davidson David, Paul Drane, Diep Nguyen. Third Row: Tin Tran, Matt Candelora, Peter Dingle, Pat Maness, Joe Barbarisi, Craig Hanifan, Billy Barrett. 4th Row: Bob Nash, Jocl Boisvert, Anthony LoPresti, Matthew Perry, Mike Delellis, D.J. Cunningham, Fiore Pagano. 5th Row: David Davis, Richie Griffin, Mike O'Brien, Mikc Cicolini, Bill Hogan, Gary LoPresti. 6th Row: Marco Digiovani, Gary Hephanan, Sean Taymoe, Todd Harrington, Sean Miller, Billy Quill, Sean Rivers, Chris Brinkley, Steve Foster, Joe McNary. 7th Row: Chris Fernandez, Jamal Jones.
3. The seniors, left to right: Jay Crocker, Bill Hogan, Bubba Ford, Mike Cicolini Elmer White, Dave Ford, Joe Barbarisi, Davidson David, and Chris Fcrnandez.
4. Tri- Captain Bubba Ford taking a breath between plays.
5. Jamal Jones trying to pull away from a tackle.
6. The offensive line driving the defenders back for a run up the middle.
7. The Brain Trust making sure Malden is ready.
8. Bubba Ford showing he can run as well as block.
9. QB Rob Steber taking a snap from Center Bill Hogan.
10. Mike Cicolini pulling the Everett QB down for a sack.
11. Tri-captain Jay Crocker and Chris Kisich tackling down the Everett runner.
12. DcTerence Guyton showing the break away speed that earned him two school rccords.
13. Kcvin Duthley laying the big hit on the ball-carrier.
14. DeTercnce Guyton trying to turn the corner for a few more yards.

FOOTBALL

Opponent	M	O
Melrose	18	10
Cambridge	28	8
Tewksbury	6	7
Arlington	14	29
Revere	39	0
Somerville	34	18
Peabody	12	6
Waltham	12	28
Everett	34	17
Medford	8	9

Won 6 Lost 4 Tied 0

1

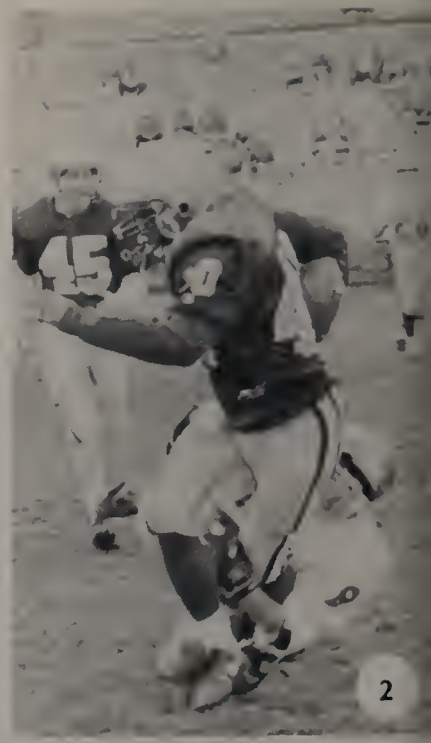
2

3

4

5

6

7

8

9

1. Tri-Captain Dave Ford and Chris Fernandez discuss a defensive plan while taking care of some injuries.
2. Jamal Jones fighting for a few extra yards.
3. Jamal Jones running behind a great Bubba Ford block.
4. Bill Hogan zeroing in on the runner to make the tackle.
5. Chris Quinn just misses getting the QB.
6. Paul Drane sacking the QB.
7. Tri-captain Jay Crocker returning a kickoff.
8. Jamal Jones looking up field led by Tri-captain Bubba Ford as Steve Froio cleans up behind then.
9. Mike Cicolini finding the hole made by Bill Hogan.
10. DeTerence Guyton running behind a wall of Malden linemen.
11. Tri-Captain Dave Ford icing an injury.
12. Paul Drane goes for the tackle as Jay Crocker just misses the interception.
13. Mike Cicolini says, "your not getting away."
14. Jamal Jones about to return a punt.
15. Mike Cicolini attempts another big sack.

1. FRONT ROW: Tri-Capt. Kara O'Brien, Tri-Capt. Kristen Carroll, Tri-Capt. Laurie Alves. SECOND ROW: Lauren Carpine, Diane Higgins, Sheree Atkinson, Michelle Cottam, Dena DeCampo, Suzanne LaMonica, Jennifer Lane, Rita Kontos, Heidi Giblin, Andrea Caso. THIRD ROW: Coach Joanne Lambert, Michelle Kornhauser, Jessica Kenty, Amanda Amarol, Christine Atkinson Brandy Capra, Joanna Golisano, Carina Bandle, Maura Callahan, April RicCardone, Michelle Chiasson, Kate Kenty, Debby Kassabian, Kerri Modry. FOURTH ROW: Jeanine Silvia, Assistant Coach Barbara McGlinchy.
2. Kristin Carroll breaking away from a defender.
3. Maura Callahan making a great kick save.
4. Malden breaking out on offense.
5. Brandy Capra zeroing in on the ball.
6. Laurie Alves, Dena DeCampo, and Kara O'Brien getting an eye on the ball.
7. Lauren Carpine weaving her way through two defenders.
8. Dena DeCampo breaking up field as teammates look on.
9 Michelle Chiasson making the defensive play.
10. Sheree Atkinson fast breaking past two defenders.

Malden Field Hockey Makes Tourney

The Girl's Field Hockey Team showed they could overcome a lot this season. They transcended the loss of the majority of last year's team and an unsuccessful start. Neither of these factors, however, could prevent this team from their goal of another tournament birth. Malden's slow start was not because of a lack of effort. They gave 100% every game. With a 3-2-7 record at the middle of the season, Malden was struggling, but things would change. Tri-captains, Laurie Alves, Kristen Carroll, and Kara O'Brien led the way both on and off the field. The scoring of Brandy Capra, the defense of Michelle Chaisson, and the goal keeping of Maura Callahan all contributed to Malden's come back, but the battle was not yet won. They needed to win three of their final five games and tie the other two to qualify for the tourney. At this point, Tri-captain Kara O'Brien stepped up and became the hero. She succeeded in scoring the only two goals in the final game. This brought an appropriate end to a successful season.

Opponent	O	M
Bishop Fenwick	2	0
Everett	1	1
Peabody	0	3
Revere	0	0
Arlington	0	0
Bishop Fenwick	0	0
Everett	1	1
Peabody	0	5
Revere	1	2
Arlington	0	0
Bishop Fenwick	1	0
Everett	2	0
Peabody	0	3
Revere	0	1
Arlington	0	1
Tourney: Beverly	1	0

Won 6 Lost 4 Tied 6

Blue & Gold Front Strong Opposition

This year, the competition a little stronger and the team a little younger, the MHS soccer team ran away with a decent season. "We tried our best to make the tournament and even though we didn't, consistency was the key to our winnings" stated Tivichheka Hok.

"There were many new faces on the team who played hard and enthusiastically" noted Captain David Ledbury. Next year with a lot of good players coming back, success is right around the corner.

This season, there was a lot of quality players on the team. Leading by example was Tivichheka Hok who was named All-Star and All-Scholastic. Stephen Gibbons and Paul Schiaudone received Honorable Mention. Gibbons was the leading goal scorer on the team with seven goals and Schiaudone was right behind him with six goals. Other outstanding players for the team were goalkeeper Bobby O'Brien, sweeper Nathan McCarthy, and defensemen Robert Rattanasone and Darrin Smith. Also Captain David Ledbury played strong for the team.

1

2

3

5

SOCCER

Opponent	M	O
Everett	4	2
Cambridge	2	1
Peabody	2	1
Waltham	2	2
Medford	0	4
Somerville	0	1
Arlington	1	3
Revere	2	3
Everett	5	1
Cambridge	0	2
Peabody	0	6
Medford	1	4
Arlington	0	2
Somerville	1	6
Chelsea	1	1
Waltham	2	1
MC	0	3
Revere	1	5

Won 5 Lost 11 Tied 2

1. Tivichheka Hok is resting this game out with a bad ankle.
2. David Ledbury's ready to use some fancy footwork.
3. Back Row: Coach Bransfield, Jawad, Stephen Gibbons, Joe Rice, Aaron McCarthy, Robert Rattasone, Mike Miranda, Darrin Smith, D.J. Francois Front Row: Bobby O'Brien, Andy Rice, Nathan McCarthy, David Ledbury, Randal Guillaume, Paul Schiaudone, Tivichheka Hok.
4. The captains are stretching out before their game.
5. Aaron McCarthy leaps to make the kick.
6. Joe Rice goes to make a head ball.
7. Paul Sciaudone boots the ball upfield.
8. Bob O'Brien prepares to make the save.
9. Malden High's Senior Soccer players.
10. Stephen Gibbons finishes his throw in.

Improvement: A Key To Progress

It may not have been a year of victory for the MHS girls' soccer team, but it was definitely a season for great improvement. This season the team played more offensively and as a result, it paid off. Staci Barrett and Amy Breau led the team by scoring the first goals of the season. This was a moment of excitement for the team and helped them to be able to play more confidently.

"The team worked well together and always gave it their all" stated the Tri-Captains of the team. They always kept their spirits high and enjoyed playing each game.

Keri-Lyn Mullis, a senior and goalkeeper for the team, always did her best to make the necessary plays in net. They also had a strong defense which consisted of senior Jen Cornoni, sophomore Margaret Higgins and help from sweeper Katie O'Brien. Other key players for the team were seniors Lori Milligan and Jen Mullen, juniors Jill Fitzpatick and Karen Higgins, and sophomore Jacqui Mullen.

Girls' soccer is still only a two year program and with many more seasons to come there will definitely be victories in the future.

1

2

3

4

5

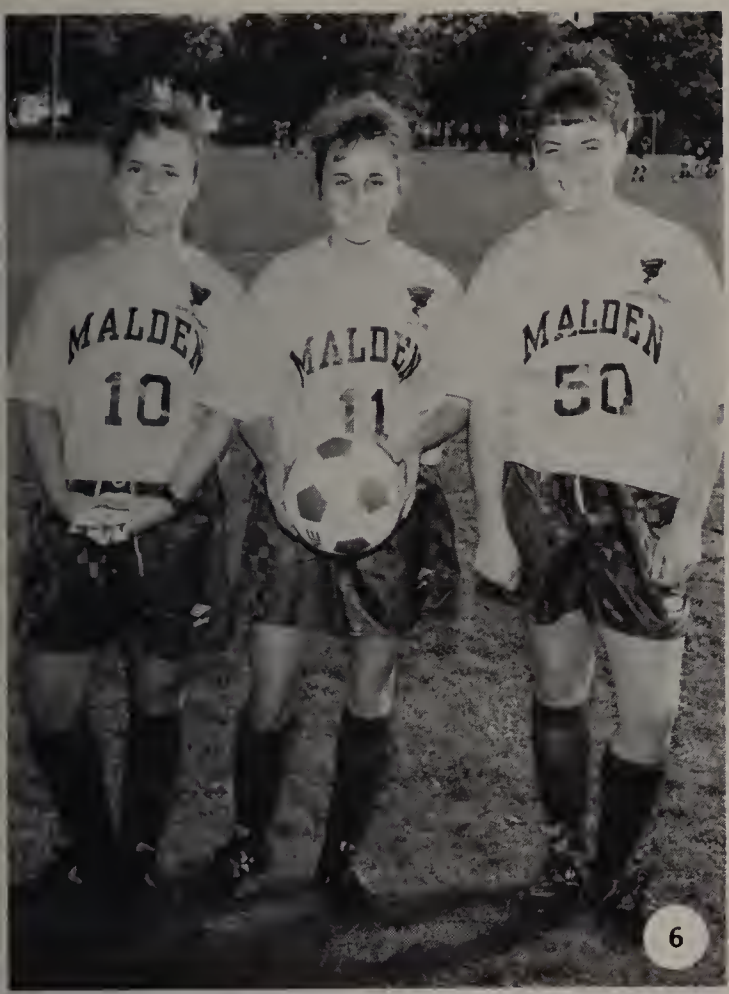

1. Lynda Giordano maneuvers the defender.
2. Keri-Lyn Mullis gets up from a great save.
3. Malden High School's senior soccer players.
4. Staci Barrett hustles to make the play.
5. Katie O'Brien dribbles the ball through opposition.
6. Tri-Captains Keri-Lyn Mullis, Katie O'Brien, and Jen Cornoni.
7. Dawn O'Brien and Jen Mullen get ready to begin their stretches.
8. Amy Breau is in hot pursuit of the ball.
9. Jen Cornoni and Penny Kalman rough up the opposition.
10. The members of the Malden High Girls' Soccer team before their first game of the season.

Back Row: Helen Spignese, Lori Milligan, Dawn O'Brien, Jen Mullen, Kristen Ladarni, Nyana Rattasone, Debbie Dolan, Lynda Giordano, Renee Fitzpatrick, Amy Breau, Jill Fitzpatrick
Front Row: Trisha Smith, Christina Shuman, Maria Bari, Staci Barrett, Keri-Lyn Mullis, Katie O'Brien, Jen Cornoni, Penny Kalman, Mindy Dugas.

BOYS' BASKETBALL

The Boys Basketball Team did not have the season they expected or the season everyone else expected. The basketball team, like the football team, was ranked very high in Division I and in the state, but they could not live up to the expectations. A disappointing 6-14 record was not expected for this team. Malden had some very tough losses, with two point losses or less to Peabody, Revere, Arlington, and Somerville.

Malden, however, had some bright spots, too. In a win over Revere, Senior Co-Capt. Stephen Johnson broke his own school record for 3-pointers with 6 in a game. Juniors Mike Conners and Kevin Duthely, the team's leading scorer and rebounder, were named GBL All-Stars. Senior Dave Wyeth, who came on strong half way through the season to make a run to be the team's leading rebounder, played solid all season. Seniors Dennis Pini and Peter Bonaccorsi and Junior John Stelmach played some great games down low. Sophomores Kurt Gaudet and John DeOrlando played some great games and showed that they were a big part of the team. With the new tournament set up, Malden entered the tournament, but lost to Central Catholic.

1

2

3

4

5

6

7

8

9

1. BACK ROW: Head Coach William Greeley, Dennis Pini, Kevin Duthley, Mike Conners, Peter Bonaccorsi, John Stelmach, Coach Steve Freker. FRONT ROW: Rob Steber, John DeOrlando, Co-Capt. Steve Johnson, Co-Capt. Dave Wyeth, Kurt Gaudet.
2. Rob Steber leading the fast break.
3. Mike Conners looking to pass through the double team.
4. Coach Greeley giving instructions during a time-out.
5. Malden showing some great defense.
6. Mike Conners keeping his man away from the hoop.
7. Dennis Pini, Co-Capt. Steve Johnson, Co-Capt. Dave Wyeth, Peter Bonaccorsi.
8. Kurt Gaudet out in front of the break.
9. Peter Bonaccorsi about to finish off a layup.
10. Co-Capt. Steve Johnson about to take a three point shot.
11. Kevin Duthely taking the ball to the basket strong.
12. John DeOrlando making the quick pass off.
13. Co-Capt. Dave Wyeth looking for the open man.
14. Malden Defense closing down the lane.
15. Peter Bonaccorsi about to finish off the three point play.
16. Mike Conners powering the ball up.
17. Kevin Duthely making the jump shot.

DESIRE, DETERMINATION . . . DEDICATION

The MHS Girls Basketball team, lead by tri-captains Jennifer Cornoni, Chrissy Dolan, and April Ricciardone, did not quite have the season they expected. After a shaky start, the team began to play more as a team instead of individuals. Because of their height advantage, MHS had no problems rebounding.

An emotional victory over Bedford in the Lady Spartan Invitational Tournament was the high point of their season. During this game, the last for the seven seniors, the entire team played with their hearts and minds, together. Coach Don Brunelli was not disappointed with the teams effort. Seniors Quajalyn Amos, Cornoni, Dolan, Christine King, Christine McKnight, Ricciardone, and Rae Stroud always played with desire and determination. The dedication of the team was not in question.

Basketball is as much of a mental game as it is a physical game. Minor mental lapses cost the MHS girls team close games. These close losses only made the girls more of a team. Juniors Michelle Chiasson, Maura Callahan, Rachel Cicolini, and Sophomore Denise Berry contributed greatly to the varsity team.

Overall, the MHS girls basketball team did not have a disappointing season. Though not reflected in the record, the team itself knows they are truly victorious.

1

4

2

3

6

5

7

1. Coach Don Brunelli, Jr. gives the team a pep talk before the game.
2. Rachel Cicolini passes the ball to an open teammate.
3. Denise Berry drives the lane.
4. Maura Callahan sets up at the line.
5. Michelle Chiasson takes the jumper.
6. April Ricciardone is ready to make her move.
7. Jennifer Cornoni concentrates on a foul shot.
8. April Ricciardone, Michelle Chiasson, and Chrissy Dolan play defense on Medford.
9. First Row: Michelle Chiasson, Christine King, Denise Berry, Sandy Cho, Tri-capt. Jennifer Cornoni, Maria Bari, Aprille Plavesky, Noelle Ng, Tina Golisano, Second Row: Asst. Coach Mr. Zimmerman, Rae Stroud, Quajalyn Amos, Christine McKnight, Maura Callahan, Tri-capt. Chrissy Dolan, Tri-capt. April Ricciardone, Rachel Cicolini, Allison Terri, Krissy Naughton, Margaret Higgins, Stacey Tsiantoulas, Asst. Coach Ms. Smith, Coach Mr. Brunelli.
10. Rachel Cicolini and Mr. Brunelli discuss the last play.
11. Maura Callahan boxes out after April Ricciardone's shot.
12. Chrissy Dolan looks for the open man,
13. Jennifer Cornoni passes down to the block.
14. Chrissy Dolan fakes the shot.
15. Michelle Chiasson pushes the ball down court.

SWIMMING WITH PRIDE

The season started with a "do the best you can attitude," stated captain Julie Dempster. Veteran captains Jenn and Julie Dempster and Mark Gagnon did not see a hopeful season for the team. However, with a dedicated team, they managed to accomplish four wins. The three captains, along with freshman Ilya Fishman, accounted for first place in nearly every race. Other noted players were Mike Santella and Sam Solodar. Sophomore Jacqui Mullen dropped two minutes from her 500 freestyle time to become more competitive.

The season ended on a positive note with six state participants and a satisfied swim team.

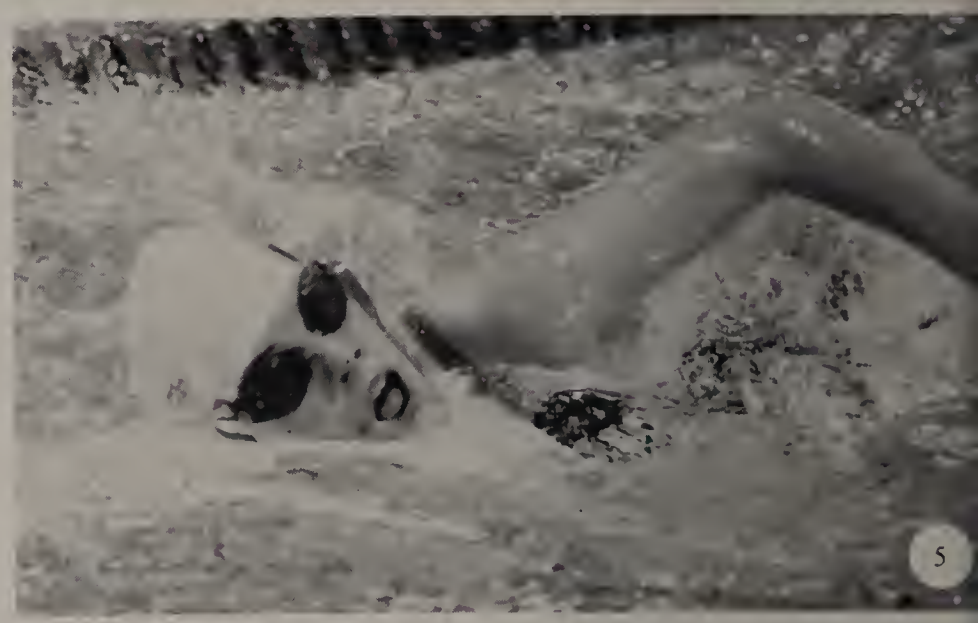

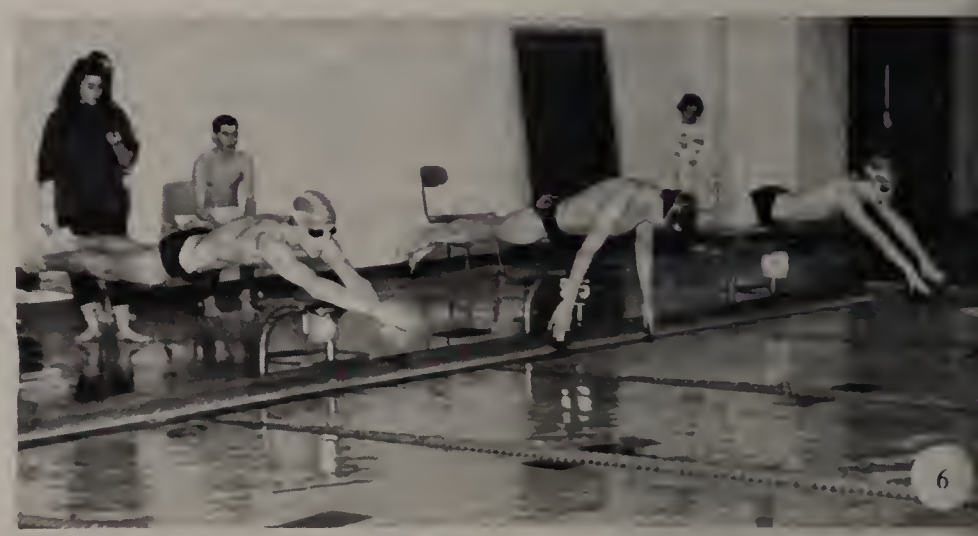

1. Senior Julie Dempster
2. Senior Jenn Dempster with Renee Fitzpatrick
3. Sam Soladar
4. From top left to right: Mike Santella, Sam Soladar, Mark Gagnon, Jenn Dempster, Julie Dempster, Jeanette Repucci, Bottom Row: Jolene Dorazio, Renee Fitzpatrick, Ilya Fishman, Seth McKinnon, Andy Rice, Dan Grover, Jacqui Mullen, Jenn Popoulo
5. Jacqui Mullen
6. Mark Gagnon and Mike Santella
7. Mike Santella

1991-1992 MALDEN VARSITY CHEERLEADERS

FOOTBALL: (L-R) Shelley Hood, Melissa Finn, Danielle Mattuchio, Jennifer Marshall, Tara Sullivan, Jenn Psallidas, Tracie Barrett, Jenn Welch, Jenn Grafton, Jo-An Barchard,(FRONT) CAPT. Carla Gennetti, Kerri Vasquez, Karin Villanucci, Tammy DeSimone, Stephanie Correale, Linda Boyce, Erika DeCeasare, CAPT. Susan Bartletta, Darly David (not shown).

BASKETBALL/HOCKEY: (ROW 4 L-R) Jenn Grafton, Melissa Finn, Tracie Barrett, Jenn Welch, Jennifer Marshall, (ROW 3) Shelley Hood, Danielle Mattuchio, CAPT. Stephanie Correale, Erika DeCeasare, (ROW 2) Kerri Vasquez, Karin Villanucci, (FRONT) Linda Boyce, Carla Gennetti.

STICKS, SKATES, AND PUCKS

The MHS Golden Tornado hockey team skated onto the ice with high hopes this season. They had practiced hard and were ready to face their strong opposition. The long hours of strenuous practice created a strong Tornado force.

The spirit of the team was never broken and they always played hard. They were a team that would never give up a goal easily. One of the many assets to the team was Asst. Capt., goalie Tom Knox.

Tom Knox was not the only asset to the team though, many other players added to the teams' achievements. These players were Senior Capt. Nick Vramis, Sr. Doug Valente, and Jrs. Mike Walsh, Craig Hanifan, Chris Kisich, and Peter Dingle.

The players, along with the coaches created and executed new strategies for the team. This worked well because in the end, the MHS Tornado hockey club skated off the ice with more victories than the year before.

5

6

7

8

9

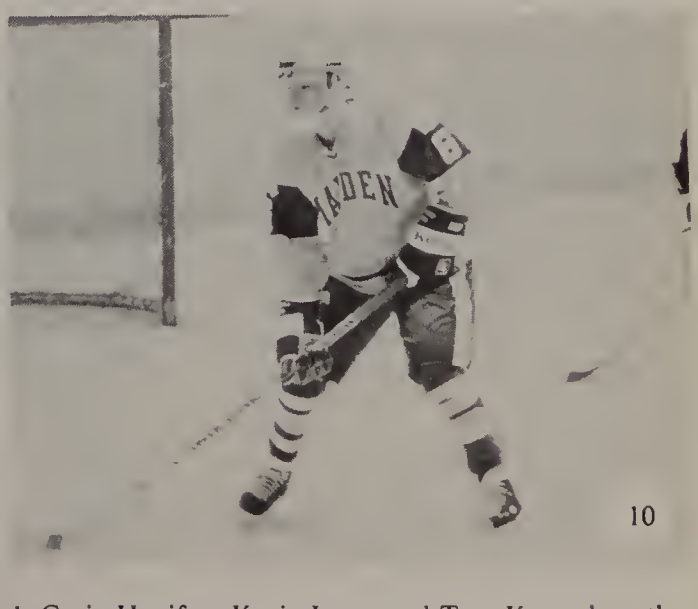

10

11

1. Craig Hanifan, Kevin Lucy, and Tom Knox show the MHS defense. 2. Dana Sears carrying the puck for the tornadoes. 3. The team getting ready for a big game. 4. Coach Bransfield closely watching the Tornado force. 5. Jason Conners racing up the ice to fetch a loose puck. 6. Bottom Row: Kevin Lucy, Tony Masters, Michael O'Brien, Catman Ray Delores, Asst. Capt. Tom Knox, Kevin Gover, Darren Mini, Mike Walsh. Top Row: Coach John Taglieri, Coach Rich Bransfield, Dave Guiliano, Jason Thibert, Dana Sears, Jason Conners, Jimmy Lucy, Capt. Nick Vramis, Craig Roderick, Peter Dingle, Chris Kisich, Doug Valente, Craig Hannifan, Chip Forest, Dave Noone. 7. Craig Hanifan and Mike Walsh show their joy after scoring on the opposition. 8. Darren Mini and Chris Kisich start off a Tornado game. 9. Dave Guiliano steals the puck from an opposing player. 10. Dana Sears awaits the opposition. 11. Tom Knox shows us his goal tending skills. 12. Craig Roderick slides across the ice.

STRETCHING THEIR TALENT

1

2

This season the gymnasts worked really well and were able to pull off a victory at the last meet of the season. Diane Cadigan, a senior captain of the team, felt it was true dedication that helped to bring the team together.

It was a strong effort for all the members to accomplish their goal. Senior Diane Cadigan and Won Min Kim competed in all of the events. Their worthwhile performance was appreciated by the audience. Keri-Lyn Mullis, also a senior, gave it her all in the three events in which she participated. This included work on the bars, vault, and floor. Erika Gregory, another senior for the team, contributed greatly with her excellent routines on the floor. Senior Lori Milligan was also noted for her work on the vault.

The team has high hopes for next season with the return of many promising gymnasts.

3

4

5

1. Diane Cadigan
2. Keri-Lyn Mullis
3. Kristel Bellantoni
4. Won Min Kim
5. On beam left to right: Kristel Bellantoni, Sushi Pandey, Jennifer Marshall, Sherri Direro, Sandra Colella, Won Jung Kim, On floor left to right: Keri-Lyn Mullis, Diane Cadigan, Erika Gregory, Won Min Kim, Lori Milligan
6. Won Jung Kim
7. Sandra Colella
8. Lori Milligan
9. Seniors Erika Gregory, Keri-Lyn Mullis, Diane Cadigan, and Lori Milligan
10. Erika Gregory
11. Sherri Direro

Top 5 Wrestlers Placement at Sectionals	
Dan Ford	1st
Dave Ford	1st
Nathan McCarthy	1st
Renny Caroll	2nd
Donnie Boyce	3rd

MHS WRESTLERS PIN A VICTORY

At the beginning of the season things didn't look good for the MHS wrestlers. As tri-captain Dan Ford said, "We were O and 6 and everyone had lost hope but the team proved them wrong when we turned it around to 6 and 6."

Hardwork and determination was the key to the Tornadoes success. They turned a losing season into a winning season and ended up finishing second out of nineteen teams in the sectionals.

The future looks good for these wrestlers because the squad is still young. Some outstanding wrestlers were Tri-captain Dan Ford who received the award for Most Falls in the Least Amount of Time, and Tri-captain Dave Ford who received the Outstanding Wrestler Award.

The 5 MHS wrestlers who went to the states were Tri-captain Nathan McCarthy, Tri-captain Dan Ford, Tri-captain Dave Ford, Jr. Renny Carroll, and Fr. Donnie Boyce. To add to the success of the Tornadoes were Sr. Ron Cochoran, Jr. Scott Pierce, and Soph. Darren Smith.

The wrestlers also owe a lot to their coach Jeff Carroll who helped them to succeed all year. As Dan Ford stated, "Jeff should've gotten coach of the year," and all the wrestlers agree.

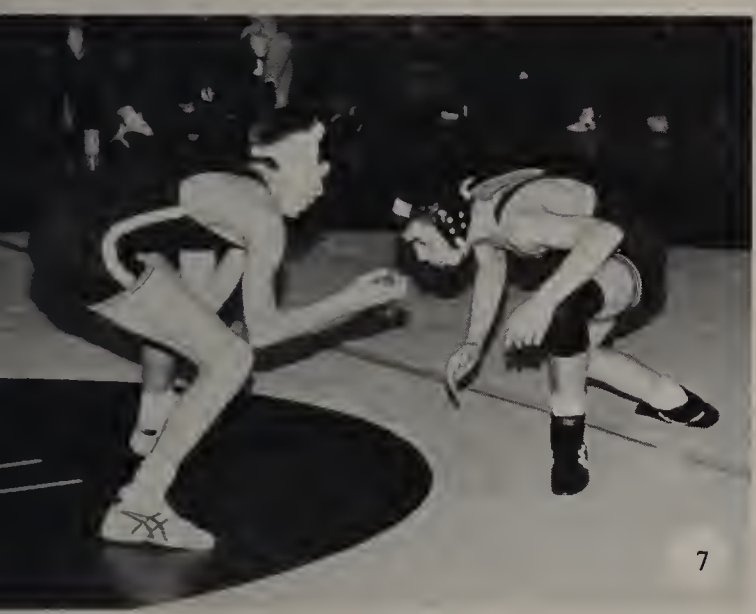

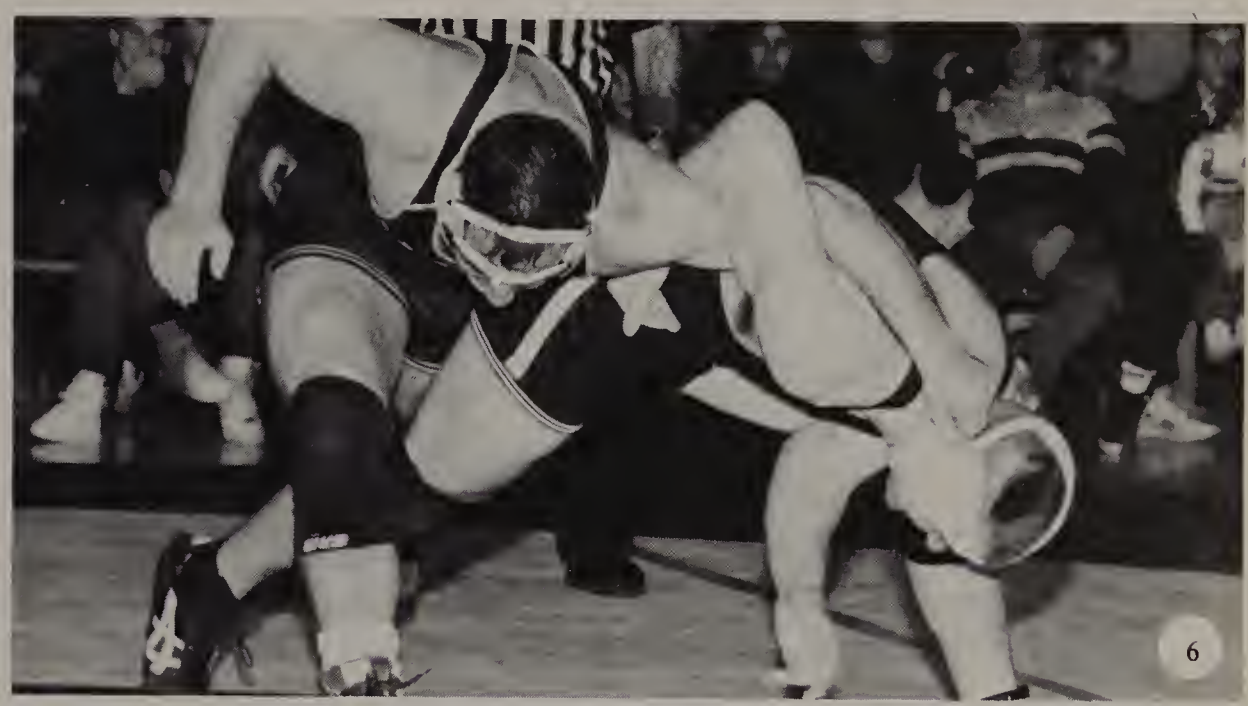

1. Scott Pierce pins his opponent with Tornado strategy. 2. Robert LeBlanc has a tight grip on his opponent. 3. Renny Carroll shows one of the winning tactics for the Tornadoes. 4. Darren Smith struggles for a win. 5. Bottom Row L-R: Emmanuel Maitre, Donnie Boyce, Walter Leneskey, Darren Smith, Aaron McCarthy, Scott Pierce. Second Row L-R: Ron Cochran, Tri-Capt. Dan Ford, Tri-Capt. Nathan McCarthy, Tri-Capt. Dave Ford, Robert LeBlanc. Top Row L-R: Head Coach Jeff Carroll, Asst. Coach Dave Russo, Eddie Holden, Chuck Simmonelli, Eric G., Herb Marin, Pat Kelly, Kris Quinn, Mike Cerino, Renny Carroll, and Asst. Coach William Burke. 6. Dave Ford takes down his opponent with ease. 7. Donnie Boyce sizes up his opponent, 8. Dan Ford rests before his next win. 9. Scott Pierce struggles with the opposition. 10. McCarthy scores another win.

MAKING STRIDES

The MHS indoor track team, though small in size, made great strides towards reaching their goals. The season was filled with personal highs and victories, though not apparent in the team record.

Hector Fonseca, a tri-captain along with Andy Martin and DJ Francois, said, "This year, we improved alot individually, but we didn't improve in team size. That is what hurt us." Whether small or not, four boys and one girl qualified for states. Hector Fonseca qualified in the 50 high hurdles, while being the third person in MHS history to break the seven second mark. Senior Charles Speed qualified in the 50 meter dash while senior tri-captain Andy Martin qualified in the 300 and junior tri-captain DJ Francois qualified in the 600. Seniors Fonseca, Martin, Speed, Tivichheka Hok, and Phil Vacaro will be greatly missed for their strong leadership and contributions to the team.

The girls' team shows great promise for the upcoming years. Lead by co-captains junior Lauren Carpine and junior Jessica Kenty, the six member team contains no seniors. Lauren Carpine qualified for states in the 600, while her teammates ran their personal bests. Because of there small size, the MHS girls' track team was able to capture first or second place in the events they participated in, but were unable to win the meets. The opposing team would capture valuable second and third place points in all events. The solid base returning next year shows hope for the future. With more members, a victory is clearly in sight.

Overall, the boys' and girls' indoor track team at MHS showed much dedication and spirit and should be greatly admired for this.

EVENT	NAME	TIME
50 Hurdles	Kerri Modry	9 sec
300	Jessica Kenty	40 sec
300	Michelle Kornhauser	43 sec
600	Lauren Carpine	1 min 39 sec*
1000	Heidi Giblin	3 min 30 sec
1 Mile	Julie Elliot	6 min 55 sec
High Jump	Lauren Carpine	4 ft 8 in

*denotes state qualifier

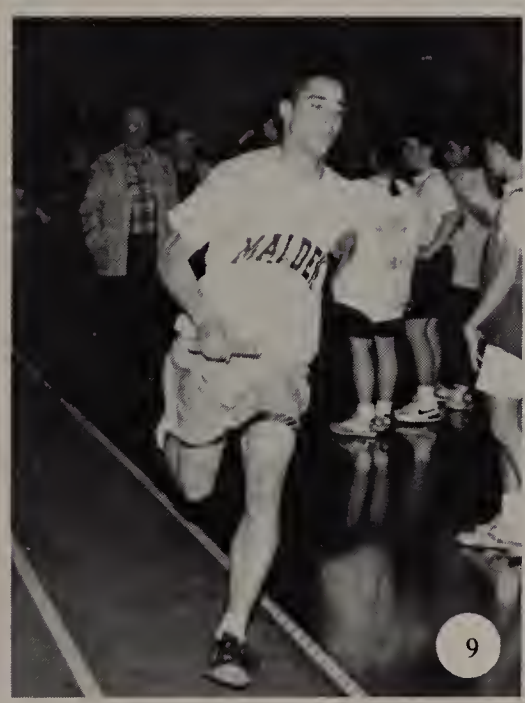

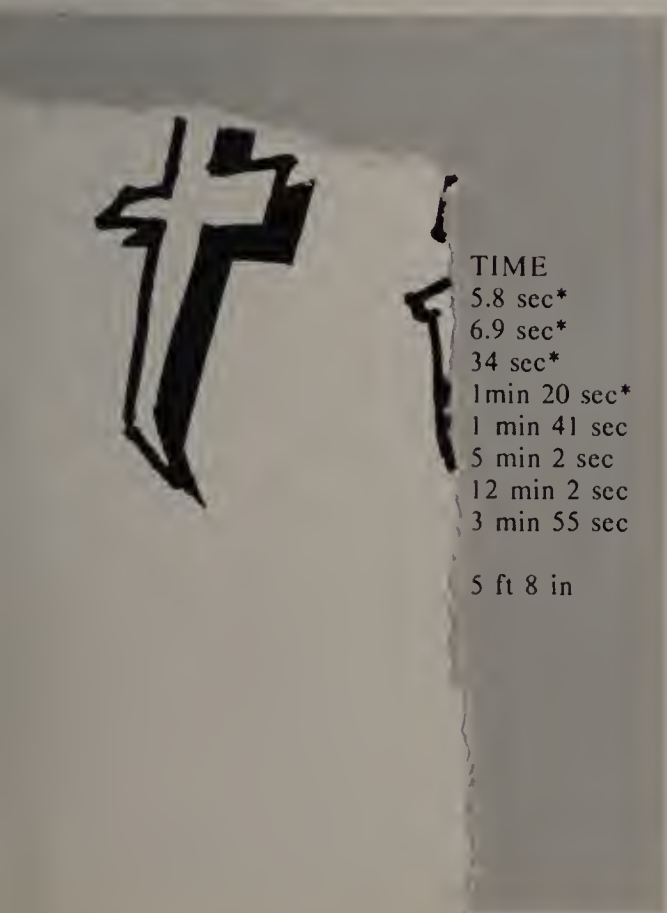

TIME
5.8 sec*
6.9 sec*
34 sec*
1min 20 sec*
1 min 41 sec
5 min 2 sec
12 min 2 sec
3 min 55 sec
5 ft 8 in

1. Lauren Carpine easily clears the bar of the high jump.
2. Julie Elliot paces herself in the mile.
3. Phil Vacaro plans his strategy to pass his opponent.
4. The MHS mile relay team: Hector Fonseca, Andy Martin, Charles Speed, D.J. Francois
5. D.J. Francois edges out his competitor.
6. Julie Elliot, Michelle Kornhauser, Heidi Giblin, Lauren Carpine and Jessica Kenty show their pearly whites.
7. Kerri Modry executes perfectly on the hurdles.
8. Jessica Kenty is determined to win the relay.
9. Hector Fonseca opens up his stride as he kicks it in for the final straight away.
10. First row: Heidi Giblin, Michelle Kornhauser, Julie Elliot, Kerri Modry, Co-capt. Lauren Carpine, Co-capt. Jessica Kenty. Second row: William Quill, Milton Berle, Michael Albano, Tan Ngyen, Phil Vacaro, Third row: Coach Carol Gabriella, Tivichheka Hok, Charles Speed, Tri-capt. Hector Fonseca, Tri-capt. Andy Martin, Tri-capt. D.J. Francois.

Andy Martin blows away the oppositiòn.

Spaced Invaders

Please don't call on me

Knoxy, imagining himself with the sexy blond he saw last night.

"Sorry girls, - - I have to do my work first."

Mullen wondering where her prince is.

"I know where my princess is!"

ORGANIZATIONS

Maldonian

FIRST ROW: Nicole' Correale, Keri Bilodeau, Jacqui Mullen, Kerri Modry, Jill Fitzpatrick, Katie O'Brien. SECOND ROW: Renée Gunther, Diep Nguyen, Christine McKnight, Kristen Walsh, Ms. Smith, Advisor, Chrissy Dolan, Tammy DeSimone, Stephanie Correale. THIRD ROW: Justin Lei, Brian White, Janine LaFauci, Lisa Sullivan, Stephen Johnson, Greg Craven, Ed Harding, Jake Shankle, Cindi Macaudda.

Blue & Gold

FIRST ROW; Bryan Person, Sabahat Sikander, Heather Quinlan, Jennifer Perry, Aneela Sikander, Nicole Strabone. SECOND ROW: Ms. Cynthia Poor, Advisor, Michael Santella, Charles Wong, Jeff Pearlstein, Jodi Greenleaf, Kristina Sullivan.

Key Club

FIRST ROW: J. McNary, T. Kippenberger, D. Stern, K. Kenty, J. Woods, L. Mota, L. Williams. H. Giblin, M. Kontos, M. Kornhauser. SECOND ROW: D. Kassabian, J. Zalk, B. White, M. Teneriello, J. Lane, A. Tammaro, K. Skerry, S. Barresi, G. Freeman, L. Concannon, M. Bari, J. Kenty. THIRD ROW: D. O'Brien, K. Churchill, K. Carroll, S. LaMonica, R. Miranda, J. Fitzpatrick, D. Ledbury, H. Fonseca, P. Meroli, T. Hok, P. Kalman, L. Carpine, M. Chiasson. FOURTH ROW: J. Doonan, D. Cadigan, K. Modry, W. Kim, A. Cunningham, J. Lafauci, L. Giordano, S. Kirwan, M. Cicolini, J. Golisano, S. Atkinson, J. McFarland, K. Lovell, N. Hupter, N. Ng, K. Naughton, L. Russo, M. Higgins, K. Mahoney, J. Puopolo. FIFTH ROW: K. Doherty, C. Mahan, J. Flahive, M. Callahan, C. Dolan, A. Ricciardone, S. Froio, J. Vaitkevicius, C. Bandle, S. Johnson, L. Amend, R. Froio.

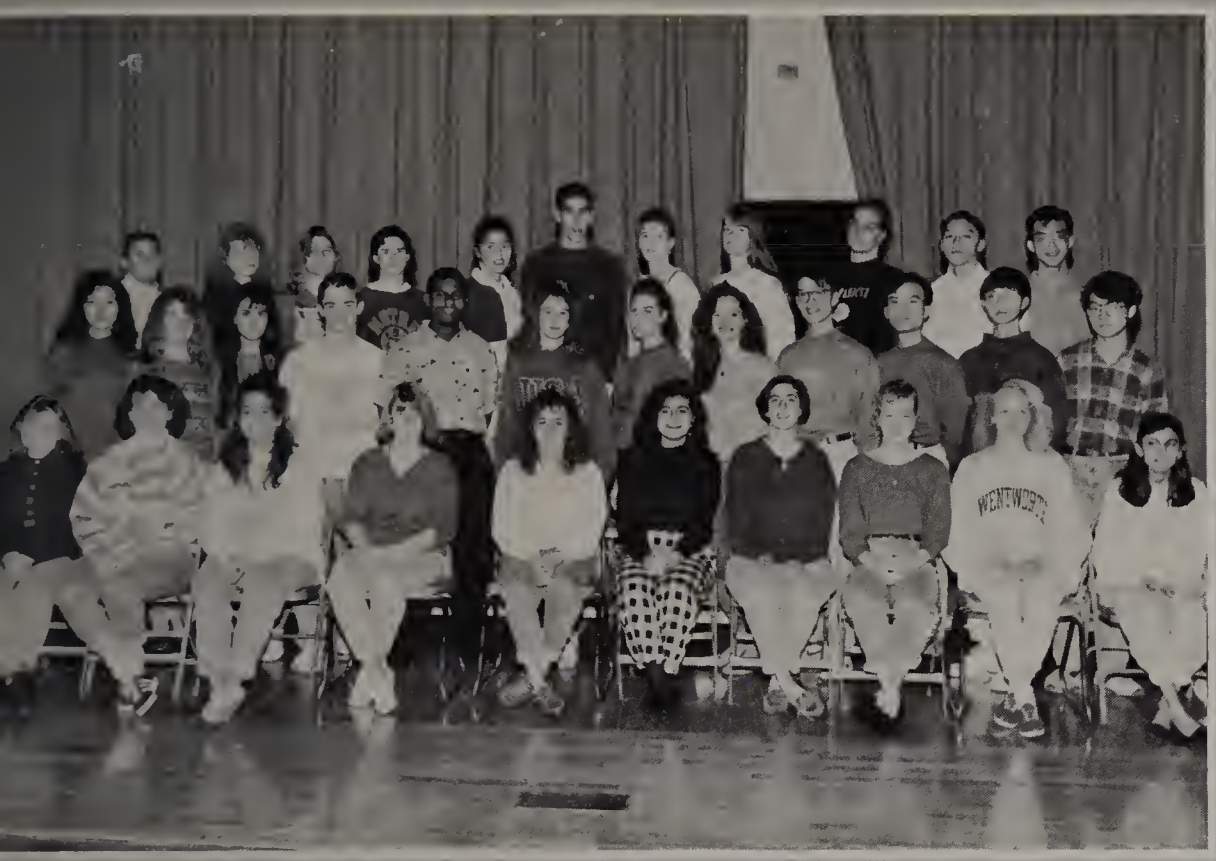

National Honor

FIRST ROW: Melissa Grondin, Paula Hirtle, Linda Giordano, Kristen Walsh, Katie O'Brien, Srbui Seferian, Jodie Zalk, Erin McClintock, Tracie Barrett, Neha Desai. SECOND ROW: Farrah Kwong, Jennifer Grace, Lisa Melillo, Nathan McCarthy, Jean-Marie Gilet Jr., Amy Flahive, Linda Columbus, Joanna Golisano, Justin Lei, Chen Wong, Phillip Kwong, Wai Hong Yip. THIRD ROW: David Ford, Christine McKnight, Denise Cunningham, Julie Dempster, April Ricciardone, David Wyeth, Carina Bandle, Chrissy Dolan, Sal Salamone, Chi Diep, Andy K. Kwok.

Literary Society

FIRST ROW: Erica Testa, Jennifer Jeffery, Melissa Grondin, Linda Carter, Sharon Amendola, Katie O'Brien, Kristen Walsh, Mark Sahady. SECOND ROW: Jill Dahlstedy, Srbui Seferian, Jean-Marie Gilet, Jr., Anastasia Tsiantoulas, Robin Miranda, Jill Fitzpatrick, Kerri Modry, Jessica Kenty, Won Min Kim. THIRD ROW: Julie Dempster, Maria Bianco, David Ford, Jodie Zalk, Nathan McCarthy, Amy Flahive, Linda Colombus, Paula Hirtle, Joanna Golisano, Chen Wong, Justin Lei, Lauren Cardine, Michelle Chiasson. FOURTH ROW: Chi Diep, Denise Cunningam, Tracie Barrett, Christine McKnight, April Ricciardone, David Wyeth, Chrissy Dolan, Carina Bantle, Aaron Lei, Bobby O'Brein, Brian Langston, Sal Salamone.

Choral Arts

FIRST ROW: M. Bari, T. Noel, K. McDonald, M. Ikeda, A. Raptis, F. Pagano, R. Tringali, H. Spignese, P. Pa, Y. Mahmood, W. Goodreau, K. O'Donnell, T. Hallahan. SECOND ROW: A. Harris, M. Willett, J. Harrison, A. Tran, S. Smith, L. Demont, C. Ellis, N. Freedman, M. Teneriello, C. Alvarez, C. Barbuto, J. McFarland, D. Simonelli, K. Margolis THIRD ROW: E. D'Angio, K. Germano, L. DeAmelio, K. Martinelli, M. Carter, K. DeMont, S. Yaffe, D. Steffan, D. O'Brien, S. Bickford, T. DeSimone, S. Barresi, C. Small, C. Macaudda FOURTH ROW: A. Soldano, K. White, M. Giacobbe, T. Golden, C. Jefferson, D. Bickford, S. Barletta, A. Pagano, F. Curry, C. Hawkins, K. Verge, A. Siam, L. Neagle, T. Daly, M. Gilman, J. Fusi, M. Wenrzell, J. Marshall, J. Bugg FIFTH ROW: J. Downey, K. Skerry, D. Keith, L. Walker, J. Davis, C. On, J. Keith, L. Amend, B. Small, M. Troiano, D.X. Nguyen, C. Licata, J. Munro, N. Hupter

Academic Quiz Team

FIRST ROW: Chen Wong, Chi Diep, Tuan Ngyuen, Srbui Seferian, Justin Lei, Diana Shpektor. SECOND ROW: David Ledbury, Antwane Hinton, Mr. O'Donnell, Advisor, Paula Hirtle, Sylea Davenport, Ms. LaPorta, Jennifer Jeffery, Sabahat Sikander. THIRD ROW: Patrick Wong, Sandy Cho, Denise Berry, Karen Walcott, Aneela Sikander, Jaime Coleman, Ken Murray, Jacqui Mullen, Julie Elliott, Bryan Person. FOURTH ROW: Michael Santella, Charles Wong, Jill Fitzpatrick, Jan Skidds, Steven Rotman, Heather Quinlan, Kathie Skerry.

Math Team

FIRST ROW: Maggie Phan, Thuy Huynhgao, Justin Lei, Mr. Bezubka, Paula Hirtle, Srbui Seferian, Maria-Pat Santelices. SECOND ROW: Neha Desai, Yuly Gornshteyn, Virginia Tam, Anastasia Tsiantoulas, Chen Wong, Wai Hong Yip, Phillip Kwong. THIRD ROW: Alice Chang, Tuan Nguyen, Peter Hussey, Tai D. Nguyen, Kelvin Li, Aaron Lei.

Asian American Students Association

FIRST ROW: Tien Tran, Chen Wong, Wai Hong Yip, Justin Lei, Annie Lam, Frances Sum, Chan Seun, D. Nguyen, Phillip Kwong, A. Tran. SECOND ROW: Ms. Kwong, Advisor, Mai Du, X. Mei, S. Chan, Annie Tam, Virginia Tam, Joanne Choi, Maggie Phan, Farrah Kwon, Alice Chang Janine Culen, Patrick Tam, Alfred Tam, Jimmy Huang, Jessica Chen, Kevin Lwo, Mr. Phamduy, Advisor. THIRD ROW: B. Tran, N. Balodimas, P. Boure, H. Chen, Tuan Nguyen, K. Thoi, Andy K. Kwok, Chi Diep, Aaron Lei, Kelvin Li, Stanley Phan, G. Quach, C. On.

Peer Leaders/SADD

FIRST ROW: Jodie Zalk, Suchi Pandey, Maria Bari, Alessia Vasques, Sheree Atkinson, Christina Barbuto, Won Min Kim, Kerri Modry, Michelle Ciaburri. SECOND ROW: Jessica Kenty, Won-Jung Kim, Karen Walcott, Jill Fitz, Julie McFarland, Nicole Hupfer, Sandy Cho, Stephanie Correale, Laurie Concannon, Cheryl Trevisani. THIRD ROW: Jackie Starr, Nicole DeRosa, Missy Carter, Kathie Skerry, Greg Craven, Joanna Golisano, Laurie Alves, Kristin Carroll, Kathleen Geraghty, Janine LaFauci, Alicia Cunningham, Lauren Carpine, Michelle Chiasson. FOURTH ROW: Denise Cunningham, Steven Rotman, Jan Skidds, April Ricciardone, Carina Bandle, David Ledbury, Brian Langston, Bobby O'Brien, Darrin Smith, Tracy Kippenberger.

Greenroom

FIRST ROW: Dana Steffan, Christen Downing, Keith McDonald, Maria-Paz Santelices, Karen Walcott. SECOND ROW: Sean Guarino, Jen Frazer, Brian Buchanan, Stacey Burke, Donald Keith.

Oracle

FIRST ROW: Larry Amend, Jennifer Frazer, Donald Keith. SECOND ROW: John O'Brien, Suchi Pandey, Dana Steffan.

Student Council

FIRST ROW: Maria Bari, Karen Walcott, Jennifer Psallidas, Jodie Zalk, David Ledbury, Kristel Bellantoni, Won Min Kim. SECOND ROW: D.X. Nguyen, April Ricciardone, Carina Bandle, Daisy Stanley, Kris Quinn, Maura Callahan, Helen Spignese, Kristine Brooks, Penny Kalman.

Malden High School Band

The Malden High School Band completed its successful marching season with a gold medal performance at Boston University's Nickerson Field. At the beginning of the season the band captured second place at the U.S. Coast Guard Invitational Windjammer Competition in New London, Connecticut. They went on from there to score well in many other competitions.

After a winning marching season, the band looks forward to concert season. This season includes a Holiday Concert, a concert competition in April at the Apple Blossom Festival in Winchester, Virginia, and an annual Spring Concert.

The overall band season was summed up by Chris Todino by saying, "These past 4 years of band have been a lot of hard work, which truly paid off this year." Janet Woods was quoted as saying, "It was a great experience." Mr. Brunelli, who has been a close friend to the band, stated, "The band is a very hard working close knit and spiritual group. They are a very fine representation of what our high school has to offer."

Malden High School's Band Director, John Haeussler, was very pleased with this year's band performances at their competitions. Mr. Haeussler felt, "A special part of the band this year are the 34 graduating seniors. Their departure will be felt and their presence sorely missed."

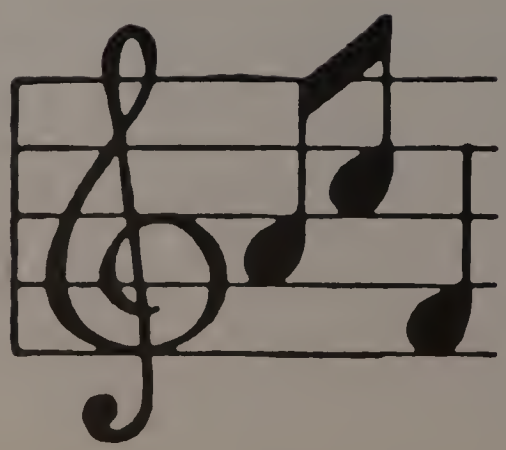

1. Anxiously awaiting to perform.
2. The Malden High School Band.
3. The Drumline performing at their best.
4. The Colorguard strutting their stuff.
5. Lisa Williams crashing away.
6. Underclassmen standing proud.
7. Chris Todino, a true champion in full concentration.
8. Freshman, Julie Elliot, playing the timpanies.
9. Senior, Eric Watts, shows what it takes to be part of the band.
10. Amy Breau and Janet Woods keeping the beat.

the '90's

BEVERLY
90210
HILLS
TERMINATOR
JUDGMENT DA
THELMA
LOUISE
WALT DISNEY PICTURES
presents
Beauty and the Beast

Academic

Top 10 Reasons For Skipping Class:

1. "The water fountain went crazy and I had to go to the bathroom."
2. "I fell asleep in my previous class."
3. "It's a long story."
4. "My teacher doesn't like me."
5. "Peer pressure."
6. "I thought she was absent."
7. "A little voice told me to go to the square."
8. "I went to the nurse."
9. "I was dismissed."
10. "I went to my guidance counselor."

Top 10 Ways To Cheat On A Test:

1. Look at the paper of your friend
2. Put a cheat sheet in your sleeve
3. Write on your hand, arm, fingernails, etc.
4. Steal test the night before
5. Search desperately for any distraction to catch a glimpse of your neighbor's paper
6. Write the answers on your jeans
7. Write the answers on the back of the person in front of you
8. Ask someone who has already taken the test what was on it
9. Take the test as a group
10. Have a notebook open on the floor

Survival Guide

Top 10 Excuses For Being Late:

1. "My car broke down."
2. "I missed my bus."
3. "My alarm didn't go off."
4. "I couldn't find anything to wear."
5. "My hairdryer quit and my hair was too wet to go out."
6. "I forgot my locker combination."
7. "I forgot my books so I had to go back home and get them."
8. "I forgot which class I was going to."
9. "I fell down the stairs and I couldn't get up."
10. "Things that make you go HMMM . . . "

Top 10 Excuses For Not Doing Homework:

1. "My dog ate it."
2. "I lost it."
3. "My dog died."
4. "I didn't feel like it."
5. "I did it, but it's in my locker and my locker will not open."
6. "I left my book on the bus."
7. "My little brother wrote all over it."
8. "I spent the night locked in an elevator."
9. "I was absent."
10. "You'd never believe me if I told you."

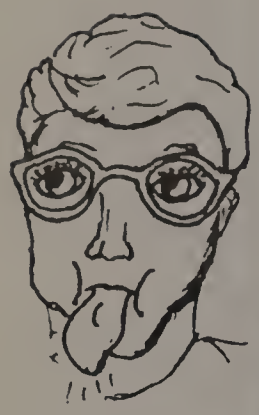

Male bonding, who knew?

You want me to copy this how ma
more times?

Only 2 minutes until lunch

Girls, this is not a group test!

Mmm!

Don't we look cute.

Keep drinking that milk to keep those teeth pearly white.

Seniors '92
By: Diep Nguyen

YOU'VE GOT THE RIGHT ONE BABY

Sharon Amendola

Sheree Atkinson

Kelly Babson

Nicholas Balodimas

Christina Barbuto

Julianne Barchard

Tracie Barrett

Ramona Barros

Maria Bianco

Lisa Blanchard

Amy Breau

Randy Burkhamer

Kristin Carroll

Linda Carter

Elena Castrini

Kristen Churchill

Christopher Cirino

Ron Cochran

Linda Columbus

Jen Cornoni

Gia Covalucci

Sherri Croal

Jay Crocker

Jill Dahlstedt

Sylea Davenport

Jennifer Dempster

Julie Dempster

Jennifer DeRosa

Michael DeSisto

Christine DiCarlo

UH-HUH!

Chrissy Dolan

Jessica Doonan

Kristen Doyle

Kelly Driscoll

Natacha Duverger

Cheri Ellis

Amy Flahive

Shannon Flett

Kenneth Frazer

Carla Gennetti

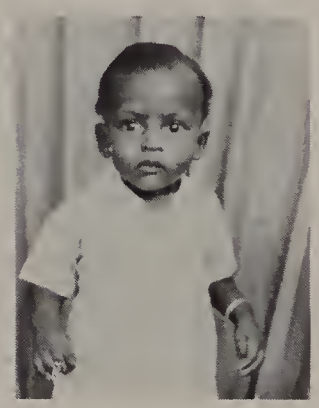
Jean-Marie Gilet

Linda Giordano

Erika Gregory

Melissa Grondin

Ed Harding

Alec and Autumn Harris

Kim Heatley

Diane Higgins

Paula Hirtle

Annie Huang

Lilly Huang

Jennifer Hyde

Rino Imbriano

Andrea Irby

Jennifer Jeffery

Kerry Johnson

Michael Johnson

Steve Johnson

Steven Kelly

Christine King

YOU'VE GOT THE RIGHT ONE BABY

Marilyn Kipnis

Tracy Kippenberger

Stacey and Scott Kirwan

Sue LaMonica

Jennifer Lane

Beth Leavitt

Robert LeBlanc

Alan LeBoff

Justin Lei

Maria Teneriello

Ann Marie Long

Cindi Macaudda

Justine MacEachern

Michelle Marenghi

Christine McKnight

Silvia C. Martinez

Alice Meady

Keri-Lyn Mullis

Jennifer Mullen

Steven Mustone

Dawn O'Brien

Katie O'Brien

Kara O'Brien

Daniele O'Malley

Angela Pagano

Jeff Pearlstein

Gina Poor

Jen Psallidas

Michele Reed

Katrina and Kim Romano

UH-HUH!

Renee Safley

Lisa Sartori

Srbui Seferian

Lori Sellards

Colleen Small

Kristy Smith

Michaela Smith

Ruth Smith

Tara Sobolewski

Helen Spignese

Michael Strothman

Lisa Sullivan

Marc Tuxbury

Kristen Walsh

Bree White

Janet Woods

Dave Wyeth

Jennifer Mullen

Dear Class of 1992:

In the four years of your high school career, you have witnessed national economic turmoil, the restructuring of many nations, the end of the Cold War, the crumbling of the Berlin Wall, and the war in the Persian Gulf. These experiences will prepare you better to face whatever you encounter in the future.

You have been a very special class for me. I won't forget you. Always strive for excellence in what you do, and take pride in all your interactions-socially, athletically and academically.

Hail and farewell.

Vice Principal: John Benotti

To the members of the Class of 1992:

Perhaps you sat before me in an English Class or a Media Class. Perhaps we spoke "many times" in the late line. Or perhaps we worked side by side, unloading plants on a Saturday morning; rehearsing Junior Variety scenes late into the night; stuffing Christmas stockings for homeless children on a Friday afternoon; or simply sharing a joke or a problem in the office or the corridor.

Whatever the circumstances, you have touched my life for the last four years, and you are etched in my heart. I shall never forget your quiet determination, your compassion, your humor, and your unique styles. These qualities carried us through many trying times. May they continue to carry you through your joys and sorrows in the future.

"I think that wherever your journey takes you, there are new gods waiting there, with divine patience and laughter."

-Susan Watkins
American Writer

Peace be with you.

Class Advisor: Marguerite Gonsalves

Dear Class,

When I went down to the Senior floor, I went because of a sense of duty; I left with very different feelings. Somewhere along the way I fell in love. Thank you for opening up to me the way you did, and for allowing me to share a portion of a most special year.

I believe in you.

Mr. Duff

"Being President was definitely an educational experience. It was hard work at times, but always fun. I enjoyed the experience of leading the class of 1992. You all made it enjoyable and pleasurable."

President: Niko Vramis

"As Vice President of the Class of 1992 for the past four years I have acquired many wonderful memories. I have seen this class come together as a family in both good times and bad, leaving me extremely honored to represent you as Vice President. I'm very proud of this class and I wish you all the best that life has to offer!"

Vice President: Helen Spignese

"My four years at MHS have been extremely rewarding. The friendships I have made will be cherished for a lifetime. Many thanks to my classmates for allowing me to serve as a class officer for 3 years. A special thanks to Mr. Benotti and Miss Gonsalves - who have devoted many hours supporting our class. You're the greatest!! Thanks to everyone, FOR THE MEMORIES."

Secretary: Kristen Churchill

"To the Class of 1992, it has been my pleasure to be co-secretary for the class. These past four years have meant so much to me, to be a part of the Class of 1992. Looking back on these four years, time has flew by and we finally made it to this point. I wish to all of you love, peace, and happiness in the future. Thank you."

Co-Secretary: Ushearnda "Rae" Stroud

"Being treasurer of the Class of 1992 for the past four years has been a truly enjoyable experience. The many friendships which have been formed between the class are ones which we shall always remember. I know I will carry my rememberances of our years together for the rest of my life. Good luck to each of you in whatever endeavor you choose to undertake in life."

Treasurer: Paula Hirtle

"She did what?"

"Do you have any gel?"

"Tommy, can you help me with this word?"

"Why did I get up this morning?"

"Now this is how you open a locker."

"What do you mean the Cowboys didn't make it to the Superbowl!"

"Stop posing for the camera, Hector, and help us with this problem."

"No autographs, please."

"This is how you do the program, Dave."

"Where am I?"

The Three Amigos

Could Jay be camera shy?

"What?"

"I'm too sexy for this school!"

Amy B. Alessandro, Clueless, 30 Hillside Ave., 10/6/74. CYO 1, 2, 3, Junior Varieties 3, Softball 3, LUV . . . MA . . . DAD . . . JHTS . . . SC . . . JM . . . LM . . . KB . . . GP . . . D . . . BHG . . . THANX . . . DUFF . . . MR . . . B . . . LUV . . . U . . . CHICK . . . C-YA.

Anthony Aliberti, ANT, 17 Ingleside Ave., 9/15/74: LOVE . . . MA . . . DAD . . . MIKE . . . LUV . . . YA . . . AC . . . SHOP . . . JB . . . BS . . . KF . . . PB . . . AD . . . SK . . . BP . . . JH . . . RB . . . RE . . . Y . . . MA . . . INF.

Celia Avarez, Alvarez, 130 Alden St., 7/29/74: Basketball 1, Choral Arts Society 3, 4, Concert Choir 3, 4, Junior Varieties 3, 4, Peer Counseling 4, Softball 1, 2, 3, 4, LUV . . . MA . . . & . . . FAM . . . LJH . . . CB . . . MT . . . BFF . . . LACES . . . MW . . . BW . . . MB . . . CM . . . MM . . . SF . . . TLI . . . CA . . . KRUZIN".

Laurie A. Alves, 739 Highland Ave., 10/24/74: Field Hockey 1, 2, 3, 4 Capt., 4, Homeroom Rep., 3, 4, Junior Varieties 3, Key Club 3, 4, Lit. 2, 3, 4, Majorettes 1, 2, 3, 4, Peer Counseling 4, Phi Delta Phi 1, 2, 3, 4, Softball 1, Tennis 2, SUE . . . KC . . . CB . . . AR . . . JL . . . JG . . . BFF . . . NTVS . . . MEX . . . CREW . . S . . BOYS . . . KF . . . 143 . . . BILL . . . THANX . . . M . . . DUF.

Sharon E. Amendola, Shaz, 86A Bowdoin St., 8/21/74: B'Nai Brith Girls 2, 3, 4, Junior Varieties 3, Lab Asst. 3, 4, Lit. 3, 4, LUV . . . & . . . THANX 2 . . . MOM . . . GRANDMA . . . LB . . . AS . . . 21 . . . 69 . . . CL . . . BB . . . . LUV 2 . . . DAD . . . . HR . . . C . . . M. . . . JKALPRZ.

Quajalyn S. Amos, Buggy, 44A Bowdoin St., 6/2/74: Basketball 3, 4, Greenroom 1, 2, 3, 4, Junior Varieties 1, 3, 4, Phi Delta Phi 1, 2, 3, Softball 1, 2, 3, 4, Tennis 1, 2, 3, 4, LUV . . . MOM . . . DAD . . . FAM . . . DUFFY . . . BNB . . . 8 . . . 11 . . . 90 . . . F . . . MC . . . KB . . . CC . . . NP . . . KJ . . . LE . . . US . . . RP . . . I'M . . . OUTTIE.

Wendy N. Anderson, Flipper, 56 Mills St., 4/22/74: Colorguard 1, 2, 3, 4, Hockey 2, 3, Junior Varieties 3, Student Council 3, 4, LUV . . . MOM . . . DAD . . . JOY . . . KRIS . . . THE . . . GIRLS . . . BB . . . JG . . . MH . . . LN . . . VL . . . THANX . . . DUFF . . . MS . . . G . . . MR. B.

Christopher D. Astuccio, "The Gooch", 109 Williams St., 2/27/73: Hockey 1, 3, 4, Lit. 1, 3, 4, 143 . . . MA . . . DAD . . . ALL . . . GIRLS . . . 4 . . . EVA . . . C . . . YA . . . BN . . . EM . . . PS . . . WP . . . SGI . . . PJ . . . 2ND . . . USMC . . . 22/9/92.

Sheree L. Atkinson, "She" - Atkinson, 171 Tremont Street, 8/14/74: Field Hockey 3, 4, Junior Varieties 2, 3, Key Club 4, Outdoor Track 2, 3, 4, Peer Counseling 4, Phi Delta Phi 3, 4-V. President, SADD 1, Softball 4, AP . . . KM . . . KD . . . SW . . . SB . . . NP . . . RE . . . CB . . . CA . . . MT . . . KG . . . JM . . . KS . . . DC . . . JQ . . . SB . . . PSL . . . LUV MA . . . & . . . DAD . . . FUDZ . . . SK.

Kevin M. Aylward, 81 Madison St., 6/12/74: Alpha Delta Alpha 1, 2, 3, 4, Baseball 1, 2, 3, 4, Football 1, 2, Golf 4, SADD 4, THANX . . . MA . . . & . . . DAD . . . . BH . . . MC . . . BH . . . TS . . . JV . . . PM . . . SF . . . TR . . . SJ . . . CB . . . DF . . . SR . . . GRIS . . . H'FMBB . . . MR . . . DUFF.

John Atkinson, 171 Tremont St.

Kelly A. Babson, Babbles/Babs, 41 Pierce St., 9/29/73: CYO 1, 2, 3, Gymnastics 1, Majorettes 2, Pep Club 1, 2, LUV . . . MA . . . DAD . . . BF . . . HS . . . LS . . . BL . . . AA . . . JR . . . JH . . . TS . . . MK . . . LM . . . KF . . . SK . . . KM . . . BHG . . . JS . . . KJ . . . SC . . . CC . . . 92 . . . C . . . YA.

Amy Alessandro

Anthony Aliberti

Celia Alvarez

Laurie Alves

Sharon Amendola

Quajalyn Amos

Wendy Anderson

Christopher Astuccio

John Atkinson

Sheree Atkinson

Kevin Aylward

Kelly Babson

Arthur Balasny

Nicholas Balodimas

Carina Bandle

Joseph Barbarisi

Christina Barbuto

Julianne Barchard

Susan Barletta

Tracie Barrett

Ramona Barros

Carline Benoit

Michael Bergin

Maria Bianco

Arthur Balasny, 15 Pebble Place.

Nicholas Balodimas, Ninja Nick, 315 Charles St., 9/27/73: GOOD . . . LUCK . . . TO . . . ALL . . . MY . . . FRIENDS . . . AFTER . . . GRADUATION.

Carina J. Bandle, Beena, 217 Webster St., 8/23/74: Band 1, 2, Basketball 1, 2, 3, 4, Field Hockey 3, 4, Homeroom Rep. 1, 2, 3, 4, Junior Varieties 3, Key Club 3, 4, Lit. 2, 3, 4, National Honor 3, 4, Outdoor Track 1, 2, 3, 4, Peer Counseling 1, 2, 4, Student Council 2, 3, 4, 143 . . . APRIL . . . LA . . . KC . . . SL . . . JG . . . NATIV . . . JAGCREW . . . ALL . . . OF . . . MY . . . LOVE . . . STEVEN . . . BD . . . DBJ.

Joseph R. Barbarisi, Barba/Jojo, 114 Oliver St., 2/21/74: Football 1, 2, 4, LOVE . . . MA . . . CHRIS . . . BRI . . . TONI . . . AA . . . MF . . . EF . . . PB . . . JH . . . TD . . . RB . . . LINDEN . . . POSSE . . . Y . . . MA . . . INF.

Christina A. Barbuto, Buto, 60 Regent Rd., 12/15/73: Concert Choir 2, 3, 4, Junior Varieties 3, Key Club 3, Peer Counseling 2, 4, Pep Club 1, SADD 1, 2, 3, 4, Softball 4, LJH . . . PALS . . . MT . . . CA . . . CB . . . F . . . F . . . JM . . . LACES . . . RE . . . KD . . . SB . . . AP . . . SA . . . CRUZIN . . . KS . . . KG . . . CHEL . . . BWAY.

Julianne J. Barchard, 101 Newland St., 2/1/74: MR . . . D . . . RL . . . KB^3 . . . MYH . . . ARIES . . . THANX . . . DUFF . . . MC . . . CR . . . PF . . . LUV . . . MY . . . BABIES . . . LUV . . . MA . . . DAD.

Susan M. Barletta, Barloser, 357 Charles St., 12/28/74: Cheerleaders 3, 4 Capt., CYO 1, 2, Concert Choir 3, 4, Junior Varieties 3, Key Club 3, Peer Counseling 3, 4, SADD 2, THANX . . . MOM . . . & . . . DAD$_2$ . . . &$_2$ . . AP . . . B . . . F . . . F . . . NP . . . SA . . . K^2 . . . C^2 . . . RE . . . PSL . . . FUDZ . . . NS . . . THE . . . FORT . . . CRUZIN . . . B . . . E.

Tracie Barrett, 1449 Eastern Ave.

Ramona Barros, 62 Lincoln St.

Carline Benoit, 8 Bryant St.

Michael D. Bergin Jr., Berga, 250 West St., 6/17/74: CYO 1, 2, 3, 4, Golf 3, Homeroom Rep. 2, 3, Wrestling 1, THANX . . . MA . . . DAD . . . NANA . . . COULDNT . . . OF . . . DONE . . . IT . . . WITHOUT . . . YA . . . SEE . . . YA . . . "GZ" . . . PEACE.

Maria Bianco, 363 Pearl St., 11/29/73: Key Club 2, Lit. 3, 4, THANKS . . . MOM . . . DAD . . . AND . . . SARA . . . I . . . LOVE . . . YOU . . . GOOD . . . LUCK . . . TO . . . ALL . . . YOU . . . GUYS.

William R. Biscan, Billy, 17 Shawmutt Terr., 5/20/74: MOM . . . DAD . . . AL . . . MA . . . FLUF . . . PINE . . . ACERS . . . KHLUZ . . . SP[2] . . . EU . . . MM . . . JC . . . GSG . . . CAVE . . . VETTE . . . BB.

Wilfred Blais, 92 Pine St.

Lisa M. Blanchard, Pooh, 72 Clark St., 5/10/74: Lab Asst. 3, 4, LOVE . . . MOM . . . DAD . . . CHUCK . . . LARRY . . . TOM . . . SA . . . CE . . . ML . . . MB . . . TB . . . LC . . . NS . . . JACKO-LOPE . . . RULZ.

Peter A. Bonaccorsi, 77 Rockwell St., 8/6/74: Basketball 1, 2, 4, Football 1, Homeroom Rep. 1, THANX . . . MA . . . AB . . . MBTNF . . . DAD . . . STJ . . . RLB[3] . . . JFH . . . PV . . . GW . . . JC . . . CR . . . A[2] . . . JB . . . Y-MA . . . HF . . . LMH[1] . . . VE[n]T[4] . . . TC.

Tracey L. Borbas, 132 Mt. Vernon St., 12/12/74: Lab Asst. 3, 4, LOVE . . . YOU . . . MOM . . . AND . . . DAD . . . THANKS . . . MR . . . LOW . . . CL . . . MB . . . SA . . . LB . . . 143 . . . KEV.

Owen M. Bouchie, 970 Salem St., 1/4/74: Band 1, 2, 3, 4, Junior Varieties 3, 4, LOVE . . . TO . . . ALL . . . FRIENDS . . . TP . . . AC . . . JM . . . AB . . . LW . . . JG . . . ND . . . BL . . . GL . . . TD . . . KB . . . KS . . . AC . . . JM . . . PH . . . NS . . . JD.

Peter J. Boure, PFC/Pete, 116 Glenwood St., 8/7/74: Band 4, CYO 1, 2, French Club 1, 2, Gymnastics 4, Junior Varieties 4, Rifle 1, Tennis 1, Wrestling 4, LUV . . . MOM N DAD . . . TL . . . JC . . . NB . . . AC . . . EH . . . PC . . . TH . . . AT . . . BS . . . GD . . . PH . . . SM . . . CE . . . MD . . . USMC . . . GOOD . . . LUCK.

Todd Bowdridge, 20 Franklin St.

Melissa Braveman, 54 North Milton St., 4/9/74: Band 1, Indoor Track 2, 3, Junior Varieties 3, Key Club 3, Soccer 2, THANX . . . MOM . . . DAD . . . ALL . . . MY . . . LOVE . . . TO . . . YMRK . . . KM . . . DH . . . SK . . . MM . . . KS . . . LG . . . SB . . . CA.

Amy M. Breau, Feef, 8 Durso Ave., 5/29/74: Band 1, 2, 3/4-Treasurer, CYO 2, 3, Hockey 2, 3, Key Club 3, 4-V.P., Maldonian 4, Soccer 4, Softball 1, 2, 3, 4, Percussion Ensemble 3/4-Capt., Drum Captain 2, 3, 4, Scuba 1, 2, 3, 4-Capt.: THANX . . . MA . . . DAD . . . T . . . D . . . LUV . . . U . . . ALWAYS . . . THE . . . GIRLS . . . BFA . . . JC . . . JF . . . MR. BRU . . . DUF . . . HOK . . . JH . . . P.

Christopher P. Breen, Breeny, 75 Warren Ave., 5/21/74: Alpha Delta Alpba 1, 2, 3, 4, Junior Varieties 3, SADD 4, Tennis 1, 2, 3, 4-Capt: JV . . . JC . . . AC . . . TS . . . BH[2] . . . KA . . . MC . . . PM . . . SF . . . DD. SJ . . . SRGRLS . . . THNX . . . MR . . . DUFF . . . TD . . . LOVE . . . MOM[2] . . . DAD[2].

Cheri D. Broome, 81 Harvard St., 9/13/74: Band 1, 2, 3, 4, Junior Varieties 3, Softball 4: I, THANK . . . MY . . . FAMILY . . . AND . . . FRIENDS . . . C . . . AH . . . AND . . . M . . . BH . . . RSZX . . . Z . . . GND . . . I.N. . . DH[3] . . . P.O.W. . . C.B. (B.L.)[2].

William Biscan

Wilfred Blais

Lisa Blanchard

Peter Bonaccorsi

Tracey Borbas

Owen Bouchie

Peter Boure

Todd Bowdridge

Melissa Braveman

Amy Breau

Christopher Breen

Cheri Broome

Lori Brown

Lawrence Budd

Stacey Burke

Randy Burkhamer

Brian Burns

Diane Cadigan

Maria Caicedo

Sherri Caissie

Janine Cali

Marco Caron

Kristin Carroll

Linda Carter

Lori C. Brown, Lolly Pop, 42 Russell St., 5/2/73. LOVE . . . MOM . . . DAD . . . GRANDMA . . . PA . . . MB . . . JB . . . JM . . . RS . . . 8BALL . . . LARRY . . . CT.

Laurence J. Budd, Buddman, 15 Bowdoin St., 4/16/74: Basketball 1, Cross Country 1: LOVE . . . FAMILY . . . AND . . FRIENDS ML . . . RY . . . RP . . . PM . . . JL . . . MC . . . KH . . . JL . . . AG . . . MS . . . LW . . . SWAN PARK.

Brian A. Buchanan, "Tippi", 150 Coleman St., 5/17/72: Greenroom 4, Junior Varieties 3, Rifle Team 1: LOVE . . . YA . . . MA . . . STACEY . . . BURKE . . . THE . . . DUMB . . . BLONDE . . . SORRY . . . ABOUT . . . NAIL . . . LATA.

Stacey E. Burke, 36 Bowman St., 12/28/74: Greenroom 2, 3, 4-Asst. Director: DENY . . . EVERYTHING . . . BLONDE . . . IMITATIONS . . . N' . . . FLUFFISM.

Randy L. Burkhamer, "3-Dog", 170 Webster St., 7/15/74: Baseball 1, 4, Basketball 1: I . . . LUV . . . U . . . J . . . B . . . S . . . K . . . S K . . . K . . . C . . . B . . . P . . . P . . . J . . . C . . . H . . . C . . . C . . . B . . . D . . . J . . . T . . . CD . . . 143 KRISTEN . . . 10018 . . . 21 . . . GW . . . K . . . MUD.

Brian Burns, 43 Converse Ave.

Diane G. Cadigan, DC, 13 Watts St., 12/28/74: Band 1, 2, 3, 4, CYO 1, Gymnastics 1, 2-Jr. Capt., 3-Capt., 4-Capt., Junior Varieties 4, Key Club 4: JM . . . JD . . . CD . . . JC . . . PH . . . LS . . . CC MK . . . JW . . . LUV U MA . . . THANX MR. DUFFY . . . 143 . . . JV.

Maria F. Caicedo, Speck, 170 Walnut St., 4/20/73: Cheerleaders 2, 3, Junior Varieties 3, Key Club 2, 3, Pep Club 2, 3: LUV . . . MA . . . DAD . . . BROS . . . COUS . . . LM . . . FF . . . KB[2] . . . JB . . . DO MC . . . GC . . . MM . . . CORN[2] . . . RS . . . SG #1 . . . LUV . . . U . . . JOEY! . . . CC.

Sherri L. Caissie, "Sheh", 220 Glenwood St., 5/22/74: TS . . . JM . . . BAHAMAS 92 . . . DR . . . AA . . . GP . . . FF . . . ALL . . . MY . . . LUV . . . SCOTT . . . 5 . . . 25 . . . 91 . . . MA . . . DAD . . . MC . . . BC . . . JC.

Janine Cali, 1300 Salem St.

Marco A. Caron, "Paco", 20 Kernwood Street, 2/15/74: Indoor Track 4: LOVE . . . MOM . . . AND . . . DAD . . . THANK . . . YOU . . . FOR . . . ALL YOUR . . . HELP.

Kristin L. Carroll, Krissy, 45 Clyde St., 12/01/74: CYO 1, 2, 3, 4, Field Hockey 1, 2, 3, 4-Capt., Homeroom Rep. 1, 2, 3, 4, Junior Varieties 1, 2, 3, 4, Key Club 1, 2, 3, 4, Lit. 2, 3, Majorettes 1, 2, 3, 4, Peer Counseling 3, 4, Phi Delta Phi 1, 2, 3, 4, SADD 1, 2, 3, 4, Tennis 1, 2, Wrestling 1, 2, 3, 4-Capt.: SL . . . LA . . . CB . . . AR . . . AD . . . JG . . . JP . . . JL . . . JD . . . MC . . . NTVS . . . MEX CREW . . . MDUF . . . ALWYS . . . N . . . 4EVA . . . RICKY.

Linda J. Carter, Lin, munchkin, 37 Harding Ave., 9/6/74: Junior Varieties 3, Lit. 2, 3, 4: LUV . . . M + D + BRO[4] . . . BFF . . . GM KG . . . LB . . . MG . . . SA . . . MB . . . FD . . . CC . . . EH . . . CE . . . CRUE[1] . . . 143 . . . R AC . . . 4 . . . 16.

Anthony T. Casella, 53 Maple St., 10/7/74: Band 1, 2, 3, 4, Junior Varieties 4, Rifle Team 1, Stage/Jazz Band 1, 2, 3, 4: LOVE . . . YA . . . MA . . . DAD . . . FC . . . CC . . . CB . . . JAY . . . DC . . . TP . . . NS . . . JS . . . JP . . . PH . . . JM . . . CC . . . JD . . . KD . . . TJ . . . AN . . . ED . . . MC!

Elena M. Castrini, Lane, 50 High St., 9/12/73: MA . . . N . . . DAD. BJK . . . N . . . BARB . . . THANX . . . NIK-LANE . . . BFA . . . DD . . . MCKO! . . . LUV . . U . . . 4 EVA . . . BRY -N- STEVE . . . 7-3-89 . . . 5-26-91.

Marianne Chen, 14 Crove St.

Amy Chepulis, 75 North Milton St.

Jason Chepulis, 75 North Milton St.

Kristen M. Churchill, 29 Bowman St., 2/19/74: Band 1, 2, Class Officer 2, 3, 4, Junior Varieties 3, Key Club 4, Soccer 4: NTVS . . . NH . . . CREW . . . BARGE . . . AS . . . W . . . JD . . . JP . . . GM . . . TR . . . CS . . . THANKS . . . MOM . . . DAD . . . N . . . BRI . . . MR. B . . . DUF.

Michael P. Cicolini, Chick, 50 Rockwell St., 11/2/74: Alpha Delta Alpha 1, 2, 3, 4, Baseball 1, 2, 3, 4, Basketball 1, 2, Football 1, 2, 3, 4, Golf Team 4, Homeroom Rep. 1, 2, 3, 4, Junior Varieties 3, Key Club 3, 4, Lab. Asst. 2, 3, SADD 3, 4, Student Council 2: 30 . . . SF . . . BH . . . PM . . . KA . . . JV . . . TS . . . SJ . . . DF . . . TR. DENA . . . PC #1 . . . DUF . . . BELS . . . SRGLS . . . LOVE . . . MA . . . AND . . . DAD.

Lisa Cifuni, 19 Greenleaf St.

Cari A. Ciotti, Cisco, 53 Medford St., 9/7/74: Band 4, Cheerleaders 3, Football 1, 2, 3, 4, Hockey 1, 2, 3, 4, Key Club 1, 2: THX . . . M . . . D . . . LUV . . . YA . . . SOMF . . . ILTSOOAUG . . . DUHA . . . CT AC . . . MP . . . TP . . . BJR . . . MB . . . NS . . . LUV . . . YA . . . 9/28/91.

Christopher Cirino, 248R Pearl St.

Ron H. Cochran, 35 Marshall Ave., 8/28/74: CYO 3, 4, Tennis 2, 3, 4, Wrestling 1, 2, 3, 4: THANKS . . . MOM . . . DAD . . . KEV . . . DAVE. GO . . . SAL . . . AH . . . CT . . . JC . . . ACKY . . . RICHARDS.

Carol Colozzi, Deed, 93 Bowers Ave., 7/18/74: THX . . . MA . . . DAD FC . . . BFF . . . LE . . . RS . . . KJ . . . KV . . . HAMPTON . . . NP . . . MK . . . EM . . . MH . . JWCK . . . PI . . . LOVE . . . 2 . . . DT.

Anthony Casella

Elena Castrini

Marianne Chen

Amy Chepulis

Jason Chepulis

Kristen Churchill

Michael Cicolini

Lisa Cifuni

Cari Ciotti

Christopher Cirino

Ron Cochran

Carol Colozzi

Linda Columbus

Jason Connors

Kathy Constabile

Jennifer Cornoni

Joseph Correale

Rachelle Costello

Michelle Cottam

Gia Covalucci

Sherri-Lynne Croal

James Crocker

Donna Crockett

Elizabeth Crowell

Linda M. Columbus, Linder, 131-B Laurel St., 9/17/74: Key Club 3, 4, Lit. 2, 3, 4, National Honor 3, 4-Pres., Phi Delta Phi 3, 4, Swimming 3, 4: I . . . LOVE . . . YOU . . . MOM . . . 10MLWAF . . . EBPTY . . . BSWMC . . . BUZZ . . . BFFECAF . . . I . . . LUV . . . U . . . STEVEN.

Jason M. Conners, Jay, 520 Main St. Apt 702, 1/4/74: Baseball 2, 3, 4, Hockey 1, 2, 3, 4, Soccer 1, 2, Tennis 1: LUV . . . YA . . . MA . . . GUS . . . FCEK . . DB . . . PP . . . IL . . . SG . . . CB . . . DM . . . RC . . . AH . . . DO . . . CP . . . KC . . . PB . . . TJ . . . JM . . . AC . . . BB . . . CAUC.

Kathy J. Constabile, 42 John St., 10/18/72: ALL . . . MY . . . LOVE. TO . . . JOSE . . . DANCING . . . WSS . . . AC . . . MT . . . SUMMER . . . OF . . . '89 . . . NH CABS . . . LC . . . WED.

Jennifer A. Cornoni, 13 Claremont St., 11/20/74: Band 1, 2, 3, 4-Sec., Basketball 1, 2, 3, 4, Junior Varieties 3, 4, Soccer 3, 4-Capt., Softball 1, 2, 3, 4-Capt.: THANX . . . M + D . . . LUV . . . 2 . . . SM. SUL . . . ROSA . . . O'B . . . MC'D . . . PH . . . JM . . . DC . . . CD . . . FITZY . . . AB . . . NS . . . LS . . . KD . . . ROGJL.

Joey M. Correale, Baby, 57 Bellvale St., 1/27/73: Lit. 2, 3, SADD 2, 3: LUV . . . MA . . . DAD . . . NICK . . . RON . . . GRANDMA . . . LINDEN . . . BOYS . . . KK . . . I . . . LOVE . . . YOU . . . MARIA.

Rachelle M. Costello, 90 Beach St., 10/8/74: Band 1, Gymnastics 1, 2, 3, 4, Junior Varieties 2, 3: I . . . LUV . . . U . . . LP ? C . . . DM . . . BFF . . . EG . . . DD . . . KO . . . JD . . . JP . . . HS . . . HO . . . KM . . . MISS U . . . THANX . . . MOM . . . J . . . & . . . D . . . R . . . Q . . . T . . . S.

Michelle M. Cottam, 25 Brentwood St., 9/20/73: Field Hockey 1, 2, 3, 4, Lit. 1, 2, 3, 4, SADD 1, 2, 3, 4: DD . . . KO . . . EG . . . EC . . . NP MK . . . SF . . . MC . . . 26 . . . 27 . . . 28 . . . YUP^2 . . . NEKENIEH . . . KJPCMK . . . LUV. FAM . . . O'HARA.

Gia J. Covalucci, "G", Harvard St., 10/20/73: Cheerleaders 2, 3, Field Hockey 1, 2, Junior Varieties 3, Majorettes 1, 2, 3, 4, Peer Counseling 3, Pep Club 1, SADD 3, 4: F^2 . . . KATH. JP . . . GP . . . RS . . . M^3 . . . E . . . A . . . LUV . . . MA . . . DAD . . . TON . . . HSUB . . . MX^2 P'DLE . . . NTV'S . . . ME^2 . . . 18 . . . 143 PAUL.

Sherri 1. Croal, 997 Salem St., 8/14/74: BF . . . KB . . . LS . . . HS . . AA . . . JM . . . LM . . . JB . . . THANX . . . DUFFY . . . LUV . . . YA . . . MA . . . & . . . DAD. CANCUN . . . NICKS . . . C.S.

James J. Crocker, Jay, 9 Duke St., 1/31/73: Cheerleaders 2, Football 1, 2, 3, 4-Capt., Bob Sledding 1, 2, 3 & 4-Capt.: LUV . . . U . . . DAD . . . MC . . . JC . . . RIP . . . PAC . . . GOOD . . . LUC . . . MD . . . JH . . . CK . . . CH . . . GS . . . MOB . . . JM . . . JN . . . MK . . . LUV . . . PAH.

Donna J. Crockett, 22 Auburn St., 7/27/73: LOVE . . . RM . . . MA . . . AD . . . AD . . . RS . . . THANKS . . . MR. B.

Elizabeth H. Crowell, Liz, 1470 Eastern Ave., 7/7/74: LOVE . . . YA . . . MA . . . AND . . . DAD . . . MONA . . . SONYA . . . SS . . . LM . . . ST . . . LD . . . MA . . . AC . . . DH . . . THANKS . . . MR. B.

Kathleen-Marie C. Crowley, "KC", "IGGY", "RED", 338 Bainbridge St., 3/26/74: Blue and Gold 1, 2, 3, 4, CYO 1, 2, 3, Football 3, Greenroom 1, 2, 3, Oracle 1, 2, 3, SADD 1, Swimming 1: PAW . . . TO . . . MA . . . PA . . . C . . . P . . . B . . . LUV . . . IGGY . . . LUV . . . YA . . PR . . . MG . . . PM . . . D . . . BW . . . JK . . . LP . . . EGO . . . FREEDOM . . . J . . . A . . . W.

Denise Cunningham, 55 Navelock St.

Jill R. Dahlstedt, Jilli, 31 Oxford St., 7/24/74: Lit. 2, 3, 4-Secretary: SD . . . RK . . . DH . . . BK . . . VP . . . AF . . . HB . . . JD . . . KJ J . . . K . . . MD . . . B92 . . . P92 . . . A91 . . . BUD . . . SE . . . TN . . . OH . . . M . . . BR . . D . . . R . . . I . . . LUV . . . U.

Laurie D'Angelo, 14 Fairview Ave., 10/11/74: CYO 3, Homeroom Rep. 1, 2, Lab Asst. 3, Softball 1: THANX MOM & DAD . . . JOHN . . . KD . . . JF . . . KW . . . KO . . . LS . . . CM . . . SS . . . LC . . . LOVE YA CHRIS 1-29-89.

Sylea A. Davenport, 44 Coleman St., 11/10/74: Academic Quiz Team 2, 3, 4, Band 1, 2, Class Officer 4, Homeroom Rep. 3, Junior Varieties 3, 4, Madigals 1: THANKS . . . MOM . . . DAD . . . NANA PAPA . . . 5 . . . S's . . . TO . . . ALL . . . MY . . . FRIENDS . . . GOOD . . . LUCK . . . XXOO.

Davidson David, Sunny/Harley, 55 Williams St., 10/13/72: Football 2, 4, Homeroom Rep. 2, 3, Junior Varieties 3, Wrestling 2, 4: THANKS . . . MA . . . DAD . . . AD . . . JAMIE . . . SISCO . . . YM RG . . . KD . . . BM . . . FW . . . THX . . . LG . . . 143 . . . LETS . . . MAKE . . . $.

Kevin S. Davis, Dusty, 148 Newland St., 2/16/73: Junior Varieties 3: I . . . L . . . U . . . MOM . . . AND . . . AUNT . . . SYL . . . AH . . . FW . . . LI . . . BFF . . . L . . . YA . . . LUCIA . . . GOOD . . . LUCK . . . IN . . . THE . . . FUTURE.

Gina M. DeFranzo, Gi-ha, 5/8/74: CYO 1, 2, Junior Varieties 3, National Honor 3, 4, Peer Counseling 2, SADD 2: BF^2 . . . LD. TK . . . JH . . . CK . . . ST . . . PR . . . RM . . . BF . . . JF . . . BL . . . GT . . . RA . . . TT . . SC . . . LN . . . M + D . . . DAYTONA . . . '92.

Jill DeLeary, 989 Salem St.

Lynne M. Delellis, 230 Washington St., 2/6/73: Basketball 1, 2, Junior Varieties 3, Key Club 2, 3, 4, SADD 1, 2, Softball 3, 4, Tennis 4: GD . . . JF . . . RK . . . DH . . . JD . . . BF . . . KJ . . . KW . . . K^2 . . . TK . . . DB92 . . . DC . . . ILSMFA . . . LUV . . . MA . . . AND . . . DAD.

Kathleen Crowley

Denise Cunningham

Peter Curran

Jill Dahlstedt

Laurie D'Angelo

Sylea Davenport

Davidson David

Kevin Davis

Suzanne Davis

Gina DeFranzo

Jill DeLeary

Lynne DeLellis

Kevin Dellarciprete

Keri-Ann Demont

Jennifer Dempster

Julie Dempster

Keith D'Entremont

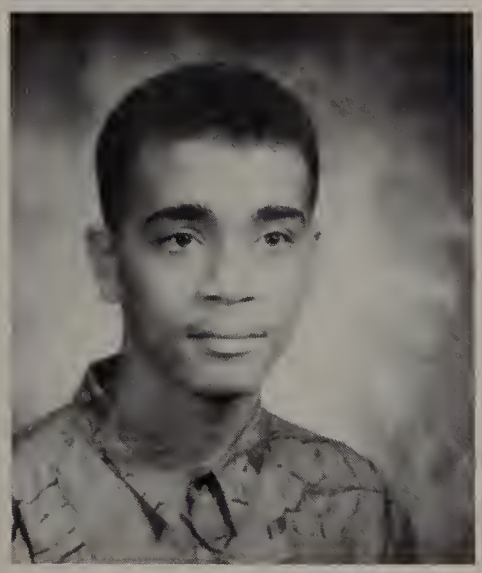
Guy DePina

Jennifer DeRosa

Neha Vidyut Desai

Michael DeSisto

Dena DiCampo

Christine DiCarlo

Chi Hao Diep

Kevin Dellarciprete, 33 Avon St.

Keri Ann DeMont, Fruity, 24 Grape St., 2/15/74: Concert Choir 4, Junior Varieties 3: PSL . . . AP . . . S^2 . . . C^2 . . . K^2 . . . MT . . . RE . . . THANKS . . . MOM . . . LD . . . DD . . . KM . . . JM . . . HS . . . I . . . LOVE . . . YOU ROB . . . 4 . . . EVA . . . 3-90.

Jennifer B. Dempster, 75 Wentworth St., 5/18/74: Junior Varieties 3, Swimming 1, 2, 3, Capt.: LOVE . . . MOM . . . JULIE . . . ML . . . CRASH . . . KS . . . EMOTIONS . . . THE . . . GUYS . . . ?? . . . AF . . . LC . . . RC . . . FF . . . SWIM.

Julie L. Dempster, 75 Wentworth St., 5/18/74: CYO 1, 2, Lit. 3, 4, National Honor 3, 4 Treasurer, Peer Counseling 2, 3, 4, SADD 2, 3, 4, Swimming 1, 2, 3 Capt., 4 Capt.: LUV . . . TO . . . MOM . . . JEN . . . I . . . LOVE . . . YOU . . . DANNY . . . MD . . . AF . . . LG . . . JB . . . KC . . . LIVE . . . FOR . . . NOW! . . . BYE . . . M.H.S.

Oldgar G. DePina, 33 Claremont St., 4/21/74: IK . . . WENS . . . VEEL . . . SUCCESS . . . TO . . . MY . . . FRIENDS . . . AND . . . TO . . . THE . . . CLASS . . . OF . . . '92.

Jennifer J. DeRosa, 60 Cliff St., 11/8/74: Color Guard 1, 2, 3-Capt., 4-Capt., Blue and Gold 3-Editor, 4-Editor, Homeroom Rep. 1, 2, Junior Varieties 3, 4, Peer Counseling 1, SADD 1, COOL-O . . . CD . . . PH . . . DC . . . NS . . . JC . . . JM . . . LS . . . MC . . . MD . . . DS . . . TR . . . LUV . . . U . . . MA . . . JACK . . . THANKS . . . DUFFY.

Neha V. Desai, 14 Beltran St., 6/5/74: Academic Quiz Team 4, Math Team 3, 4, National Honor 3, 4.

Michael A. DeSisto, 158 Olive Ave. Ext., 3/31/74: JC . . . GS . . . FLETT . . . MK . . . JD . . . JD . . . RK . . . DO . . . THX . . . MOM . . . DUFFY MNBL . . . 12 . . . PISTONS . . . KO . . . LS.

Dena DiCampo, D, 115 Holyoke St., 1/5/74: Field Hockey 1, 2, 3, Junior Varieties 3, Phi Delta Phi 3, 4, Tennis 2: KOB . . . NP . . . EC . . . MK . . . MC . . . EG . . . DO . . . PM . . . JV . . . CHK . . . HF^2HMCWGR 262728 . . . YUP^2 . . . LUV . . . MA . . . DAD . . . N . . . + . . . A.

Christine D. DiCarlo, Crazy Chris, 551 Cross St., 8/3/73: Junior Varieties 3, 4, Oracle 1, 2, 4, Wrestling 1, 2, 3, 4: KRAZI . . . KREW . . . DW . . . GL . . . LD . . . I . . . L . . . DAN . . . HI . . . MOM . . . LED . . ZEP . . . AV . . . KT . . . NIKKI . . . TD . . . TD . . . CU- . . . THANK . . . U.

Chi Hao Diep, 21 Ramsdell Rd., 8/13/74: Academic Quiz Team 3, 4, Lab Asst. 4, Lit. 2, 3, 4, Math Team 4, National Honor 3, 4. Tennis 3, 4, Asian American Student Association: TO . . . MY . . . PALS . . . DAN . . . JUSTIN . . . MARK . . . HAVE . . . A . . . GREAT . . . YEAR . . . I . . . LOVE . . . JUSTIN.

Janice DiGregorio, 19 Shawmut St.

Angela M. DiPietrantonio, 30 Clayton St., 5/23/73: THANKS . . . MOM . . . AND . . . DAD.

Jamie Divola, 67 Maynard St.

Christine M. Dolan, Chrissy, 16 Watts St., 10/22/74: Outdoor Track 2, 3, 4, Band 1, 2, 3-Drum Major, 4, Basketball 1, 2, 3, 4-Capt., CYO 1, 2, Key Club 4, Lit. 2, 3, 4, Maldonian 3, 4-Layout Editor, National Honor 3, 4, Junior Varieties 3, 4, SADD 3, 4: LUV . . . M + D . . . MC . . . JD . . . DC . . . PH . . . JM . . . JC . . . LS . . . DW . . . SS . . . DD-MM-WW 4-EVA . . . THNX . . . DUFFY . . . BRU . . . KD.

Jessica M. Doonan, Stinky, 6 Emerald St., 1/22/74: Band 1, 2, 3, 4, CYO 1, 2, 3, Hockey 2, 3, Key Club 3, 4, Scuba 1, 2, 3, 4: THANX . . . MOM . . . DAD . . . JANE . . . GIRLS . . . CM . . . KW . . . JM . . . JH . . . BEST. 4 . . . YEARS.

Kristen Doyle, 26 Division St., 2/3/74: CYO 3: LUV . . . FAMILY . . . LUV . . . DAVE . . . J + A . . . KR . . . LD . . . KO . . . SF . . . LS . . . SV . . . S + J . . . PM . . . DM . . . C + A . . . RC . . . I . . . L . . . U.

Richard Doyle, 30 Norwood St.

Kelly-Ann Driscoll, Kel, 405 Lynn St. #3, 11/24/73: Junior Varieties 3, Lab Asst. 1, 2, Majorettes 1, 2, National Honor 3, Oracle 1, Pep Club 1: LOVE . . . + . . . THANKS . . . SHEILA . . . MOM . . . DAD . . . TIM . . . + . . . WRINKLES FRIENDS . . . SC . . . TM . . . JL . . . SW.

Patrick Duthely, 96 Washington St., 11/6/72: PEACE . . . 2 . . . DOLLY . . . NATALIE . . . N . . . D . . . GILLS . . . COOKIE . . . SEXY . . . LADY 2.

Natacha Duverger, 89 Plainfield Ave.

Laurel A. Elliot, 93 Bowers Ave., 11/17/74: THANX . . . MA . . . DAVE . . . MR. B . . . BFF . . . CC . . . KV . . . RS . . . KJ . . . HAMP . . . NP . . . MK . . EM . . . MH . . . JWCK . . . PI . . . I . . . L . . . U . . . PAUL.

Cheri A. Ellis, 11A Lisbon St., 6/7/74: Concert Choir 4, Junior Varieties 3: I'LL . . . NEVA . . . 4GET . . . DW . . . LB . . . AG . . . PB . . . MG . . . I . . . LUV . . . U . . . GUYS! . . . ME . . . AND . . . DAN . . . 4-EVA . . . "RICK".

Janice DiGregorio

Angela DiPietrantonio

Jamie Divola

Christine Dolan

Jessica Doonan

Kristen Doyle

Richard Doyle

Kelly Driscoll

Patrick Duthely

Natacha Duverger

Laurel Elliott

Cheri Ellis

Rosa Esposito

Kevin Fallano

Jennifer Faretra

Roberta Farrell

Cheryl Federico

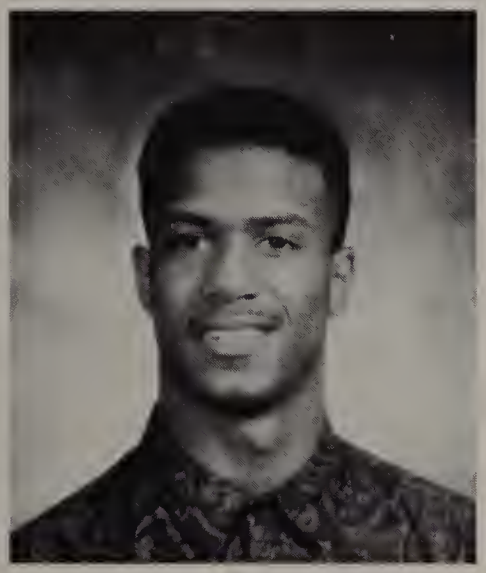
Christopher Fernandes

Kelly Fitzpatrick

Amy Flahive

Shannon Flett

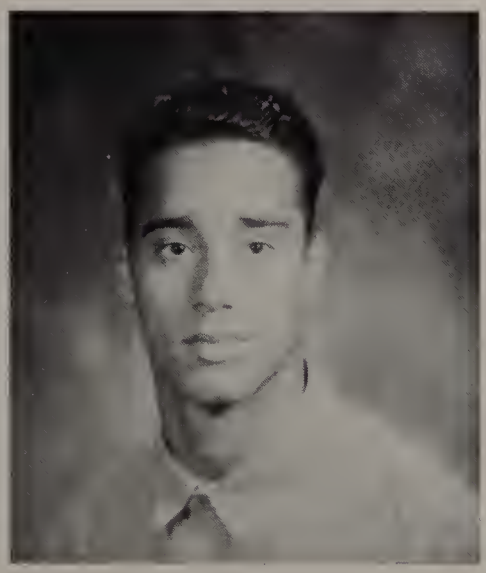
Hector Fonseca

Daniel Ford

David Ford

Rosa M. Esposito, Zeta, 43 Plainfield Ave., 5/6/74: Concert Choir 3, Junior Varieties 3, Key Club 2, Peer Counseling 3, SADD 2: I . . . LUV . . . U . . . MOM . . . AND . . . DAD . . . BFF . . . IN . . . AC . . . CB SB . . . KG . . . AP . . . SA . . . KD . . . MT . . . CA . . . KS . . . IL . . . RL . . . ITALIA #1.

Jennifer P. Faretra, 31 Holyoke St., 4/24/74: J AND BOBBY LD LUV YA DO W T FUNKY JB W T JENIFA LV YA A PEACE T A M F A

Cheryl Ann Federico, Cherie, 21 Wyeth St., 2/9/74: ND . . . RJ . . . MR. ZEDROS' CLASS . . . EP . . . MS. BLACK'S CLASS.

Christopher D. Fernandes, 9 Ashland St., 4/16/74: Alpha Delta Alpha I, 2, 3, 4, Baseball 2, Basketball I, Football I, 3, 4, Homeroom Rep. 1, 2, 3, Indoor Track 3, Junior Varieties 3: MOM . . . RAY . . . RJS . . . BC . . . JJ . . . DG5 . . . RF . . . JG . . . NV . . . AND . . . CF . . . 43 . . . BEST . . . DF . . . CM . . . JR . . . JM . . . MR. A . . . WOOF.

Kelly P. Fitzpatrick, Fitz, 130 Sammett St., 1/8/73: Concert Choir 3, CYO 1, 2, 3, 4, Homeroom Rep. 1: THANX . . . LUV . . . U . . . MA BRI . . . JIM . . . COR . . . BIL . . . HS . . . KB . . . HS . . . BW . . . CB . . . KS . . . I . . . LUV . . . U . . . MICHAEL . . . 4 . . . EVA.

Amy E. Flahive, 258 Clifton St., 12/16/73: Field Hockey 1, 2, 3, Lit. 2, 3, 4-Vice-President, National Honor 3, 4, Swimming 1, 2, 3, 4, Tennis 1, 2: LOVE . . . 2 . . . M . . . D . . . J . . . J . . . K IC . . . W . . . LC . . . EB . . . PTY . . . 10 . . . ML . . . URDJJ . . . BFF . . . LC . . . I . . . LOVE . . . YOU . . . MARK . . . 7/9/90.

Shannon K. Flett, Flett, 19 Starbird St., 10/21/74: Homeroom Rep. 3, Junior Varieties 3, Softball 1, 2, 3, 4: LEE . . . KATE . . . MAD . . . LG . . . RH . . . DO . . . G'S . . . SHANNON . . . LOVES . . . MIKE . . . 9/16/91.

Hector R. Fonseca, 551 Cross St., 1/4/74: Basketball 1, 2, 3, 4, Cross Country 2, Homeroom Rep. 1, Indoor Track 3-Capt., 4-Capt., Junior Varieties 2, 3, Key Club 2, 3, 4-Treasurer, Outdoor Track 3-Capt., 4-Capt., Peer Counseling 1, 4, SADD 4, Soccer 4, Student Council 1: THNX . . . MA . . . DAD . . . S.C.-S . . . C^2 . . . N' . . . N.J.-2 . . . MY . . . BOYS-D.M.L . . . T.H . . . P.B . . . P.M. . . FLY . . GRLS . . . $EMOD^2$ . . . PEACE . . . 92.

Daniel E. Ford, Bubba, 46 Fairmont St., 6/16/74: Alpha Delta Alpha 1, 2, 3, 4, Baseball 1, Football 1, 2, 3, 4-Capt., Indoor Track 1, Junior Varieties 3, Outdoor Track 2, 3, 4, Tennis 2, 3, Wrestling 1, 2, 3, 4-Capt: LVE . . . MA . . . DAD . . . 72 . . . DAVE . . . T^2 . . . MC . . . PM . . . BH^2 . . . SF . . . JE . . . DG . . . SO . . . CJ . . . CF . . . SRGLS . . . SJ FTBALL . . . CB.

David M. Ford, Edsel, 46 Fairmont St., 6/16/74: Alpha Delta Alpha 1, 2, 3, 4, Baseball 1, 2, 4, Blue and Gold 2, 3, Class Officer 1, 2, Football 1, 2, 3, 4-Capt., Homeroom Rep. 1, 2, 3, 4, Indoor Track 3, Junior Varieties 3, Key Club 2, Lit. 2, 3, 4, National Honor 2, 3, 4, Outdoor Track 3, 4, Peer Counseling 2, 3, SADD 2, 3, Student Council 1, 2, Wrestling 1, 2, 3, 4-Capt: 42 . . . BUBBA . . . JAY . . . CPTS . . . PM . . . JV . . . MC . . . CF . . . BH^2 . . . THANX . . . MA . . . DAD . . . TF^2 . . . SJ . . . SF . . . LILI . . . SRGL.

Kevin Fallano 34A Bowdoin St.

Roberta Farrel, 21 Kentworth St.

Kenneth Frazer, 34 Essex St., 1/8/74: Madigals 2: THANX . . . TO . . . FAMILY . . . AND . . . FRENZ . . . INSANITY . . . IS . . . GREAT . . . LUV . . . YA . . . CHRISTINE.

Stephen J. Froio, 39 Arch St., 8/7/74: Alpha Delta Alpha 1, 2, 3, 4-Vice-President, Basketball 1, 2, 4, Football 1, 2, 3, 4, Junior Varieties 3, Key Club 2, 3, 4, Lab. Asst. 2, 3, 4, Student Council 2: MC . . . TS . . . KA . . . JV . . . BH^2 . . . DF^2TR . . . CB . . . PM. I . . . LOVE . . . CARINA . . . MOM . . . DAD . . . SRGLS . . . BELS . . . DAMM.

Carla M. Gennetti, Gennetski, 11 Quincy Ave., 2/20/74: B'Nai Brith Girls 1, 2, 3, 4, Cheerleaders 1, 2, 3 & 4-Capt., Class Officer 1, 2, 3, 4, Homeroom Rep. 1, Junior Varieties 3, Key Club 3, SADD 2, 3: BF . . . KV . . . NP . . . TS . . . W^2JP . . . YA . . . PRO . . . LUV MA . . . DAD . . . C . . . L . . . D . . . S . . . M_3 . . G . . . I . . . LUV . . . M.F . . THS . . . B . . DUF^3 . . . MS . . . OB . . . P^2 . . . N.S.

Christina Georgiopoulos, Beana Box #1, 81 Maple St., 3/8/74: Homeroom Rep. 1, 2, 3, 4, Junior Varieties 3, Key Club 3, 4, Peer Counseling 3, 4, SADD 4, Swimming 1, 2, 3, 4: THX . . . TO . . . FRNDS . . . AND . . . FAM . . . KRISTEN . . . BFF . . . LVYA . . . VP . . . TC . . . FM . . . SM . . . I . . . LOVE . . . YOU . . . JOHN.

Jean-Marie Gilet, Jr., Jean, 197 Clifton St., 8/18/74: Academic Quiz Team 2, 3, 4, Junior Varieties 3, Lit. 2, 3, 4, National Honor 3, 4, Soccer 1, 2, 3, 4, Tennis 3, 4.

Thomas R. Gilligan, Gilly, 675 Main Street, 5/28/74: Academic Quiz Team 4, Football I, Homeroom Rep. 1: I . . . LUV . . . U . . . JEAN . . . THANX . . . MA . . . GOD . . . BLESS . . . '92 . . . AH . . . RC JC . . . PSU . . . I . . . LUV . . . U.

Eileen Giltrap, 49 Pine St.

Linda J. Giordano, Lyn, 32 Garden St., 5/13/74: Homeroom Rep. 2, 3, 4, Junior Varieties 3, Key Club 3, 4, National Honor 3, 4, Soccer 4: SK . . . AG . . . KJ . . . KM^2 . . . CR . . . SF . . . MB . . . DH . . . RK. DO . . . WA^3PB^3T . . . DD143 + THX . . . SQUIRTIN . . . THX . . . MA . . . DAD.

Nicole Gizzi, 300 Pearl St.

Joanna Golisano, 5 Francis St., 8/9/74: CYO 1, 2, 3, 4, Field Hockey I, 2, 3, 4, Hockey 1, 2, 3, Junior Varieties 3, Key Club 3, 4, Lit. 1, 2, 3, 4, National Honor 3, 4, Peer Counseling 3, 4, Phi Delta Phi 1, 2, 3, 4, SADD 3, 4, Tennis 1, 2, 3, 4-Capt: 43 . . . SUE . . . KC . . . AR . . . CB . . . LABFF . . . ND . . . NV . . . CF . . . SBOYS . . . NTVS . . . CREW . . . MEX . . . FH . . . THANX . . . M. DUFF.

Kenneth Frazer

Stephen Froio

Joseph Gear

Carla Gennetti

Christina Georgiopoulos

William Giglio

Jean-Marie Gilet

Thomas Gilligan

Eileen Giltrap

Linda Giordano

Nicole Gizzi

Joanna Golisano

Katie Gordon

Kevin Gover

Jennifer Grace

Jennifer Grant

Tracy Gravallese

Erika Marie Gregory

Antoinette Guerrier

Randal Guillaume

Jessica Habeeb

Sara Hairston

Philip Halloran

Edward Harding

Katie J. Gordon, Katis, 4 Shawmut St., 5/20/74: Alpha Delta Alpha 1, 2, 3, 4, B'Nai Brith Girls 1, 2, 3, 4, Junior Varieties 3, Key Club 1, 2, 3, 4, Lab Asst. 1, 3, Lit. 3, 4, Select Chorus 1, 2, 3, 4, Soccer 1, Student Council 1, 2, 3, 4, Swimming 2, Wrestling 2, 3, 4: THANX . . . MOM . . . LUV . . . U . . . STEVEN . . . JENN. P . . . AC^{2}JK^{3}RS^2 . . . LACES . . . KG . . . N . . . SA . . . 10-31-88 . . . FORT.

Kevin M. Gover, 47 Reserve St., 10/22/73: Hockey 1, 2, 3, 4.

Jennifer A. Grace, Horseface, 1425 Eastern Ave., 6/22/74: Band 1, 2, 3, 4, Hockey 2, 3, National Honor 3, 4, Percussion Ensemble 3, 4, Scuba 1, 2, 3, 4-Capt: THANX . . . MOM . . . DAD . . . MIKE ZOO . . . MR. B . . . BFF . . . LUV . . . THE . . GIRLS . . . CM . . . KW . . . NS . . . YEO-YEO . . . AA.

Jennifer A. Grant, Jen, 11 Nanapashamet Ave., 10/10/74: Lab Asst. 3: I . . . LOVE . . . YOU . . . NICK . . . THANKS . . . MOM . . . AND . . . DAD . . SB . . . DC . . . RS . . . PR . . . GD . . . WIGS . . . THE . . . BARN #1.

Tracy A. Gravallese, Tray, 42 Baibridge St., 12/7/74: THANKS . . . MOM . . . AND . . . DAD . . . TG + MI . . . EDDIE . . . I . . . LOVE YOU! . . . RE . . . KS . . . BOSTON . . . RULZ! . . . BFF!

Erika M. Gregory, 218 East Eagle St., 3/12/74: Cheerleaders 3, Class Officer 3, Gymnastics 2, 3 & 4-Capt., Junior Varieties 2, 3, 4, Phi Delta Phi 3, 4-Secretary, SADD 2: LUV . . . MOM . . . DAD . . . FAM . . . KS . . . RC . . . SH . . . DD . . . KO . . . MC . . . DO . . . KM . . . SJ . . . MC . . . FG . . . MRC . . . MRB . . . DUF.

Melissa J. Grondin, 24 Ripley St., 5/11/74: Football 1, Golf 1, Hockey 1, Lit. 3, 4, National Honor 3, 4, Softball 3, 4, Tennis 3, 4: LUV . . . U . . . MA . . . DAD . . . JOEY . . . LB . . . MB . . . SA . . . CE . . . LC . . . INVMEN . . . RCFC . . . N.Y. . . . PDUT . . . FL . . . BYE . . . GUYS.

M. Antoinette Guerrier, Money-Goldigger, 421 Ferry Street, 2/6/74: Basketball 2, 3, Choral Arts Society 2, 3, Homeroom Rep. 3, Indoor Track 1, 2, Junior Varieties 3, Peer Counseling 3, 4, Student Council 3, Swimming 2: LOVE . . . FAM . . . CB . . . BT . . . MM . . . QL . . . RC . . . DM . . . VB . . . DEE . . . BUNNY. POOPIE . . . MONEY . . . TECHNIQUE!

Jessica L. Habeeb, Jess, 15 Lynde St., 12/17/73: Baseball 2, Cheerleaders 3, CYO 1, 2, Field Hockey 3, Gymnastics 1, 3, Indoor Track 2, 3, Junior Varieties 3, Pep Club 2, Phi Delta Phi 1, 2, 3, Softball 1, 3: LUV . . . U . . . MIKE . . . MA . . . DA . . . NA . . . PA AA . . . LM . . . BHG . . . CC . . . '92 . . . THANX . . . DUFF . . . MR. B . . . I . . . MADE . . . IT . . . C-YA!

Randal Guillaume, 8 Rockwell Terr.

Sara Hairston, 289 Summer St., 4/17/74: Band 2: LOVE . . . ANDY BB . . . MO . . . KH . . . DS . . . DFC . . . THANX . . . MA + PA . . . THE . . . ORDINARY . . . BOYZ . . . FTW.

Philip R. Halloran, Devil Dog, 214 Bryant St., 6/6/74: Baseball 1, 2, Basketball 1, Football 1: R.T.C. 91 . . . U.S.N.S.C.C. . . MOM . . . DAD . . . PAT . . . KATE . . . CENTRAL . . . PARK . . . AD . . . JS . . . R.A.T. TEAM . . . KS . . . BC.

Edward C. Harding, Speedy, 18 Winthrop St., 8/23/73: Band 1, 2, 3, 4, Junior Varieties 3, 4, Maldonian 4, Percussion Ensemble 3, 4: ED . . . LOVES . . . COLLEEN . . . 7/7/91 . . . PB . . . PH . . . THANKS . . . MA . . . AND . . . DAD . . . JS . . . AC . . . E^{2}H^2 . . . C . . . TEAM . . . EH + CS.

Alec K. Harris, Gumby, 12 Glenrock Ave., 4/8/74: Alpha Delta Alpha 1, Cheerleaders 3, 4, Field Hockey 3, Gymnastics 2, Peer Counseling 1, Phi Delta Phi 2, 3, SADD 1, Softball 2, Wrestling 2, 3, Bob Sledding 1, 4: GOOD . . . LUK . . . 2 . . . EVRY . . . 1 I . . . NO . . . GO . . . RIBIT . . . USE . . . A . . . MODNOC! . . . RC . . . TG . . . JC . . . DANX . . . MA . . . AND . . . DAD.

Kenneth A. Harris, High Plains Drifter, 117 Salem St., 7/20/74: THX2 . . . MA . . . JH . . . GP'S . . . + FAM . . . LU . . . MO . . . CM . . . DS SH . . . BL . . . FC . . . JC . . . JL . . . P "D" R . . . EC . . . BB . . . M5 . . . CURB . . . CREW.

William E. Hart, Thermos, 29 Welsh St., 7/6/74. Alpha Delta Alpha 2, 3, 4, Baseball 1, Basketball 1, 2, CYO 1, 2, Golf 3, 4, SADD 2, 3, 4: KA . . . TS . . . BH . . . MC . . . JV . . . PM . . . SF . . . SJ . . . TK . . . JN . . . CB . . . JM . . . KARA . . . BET . . . DF . . . TR . . . SRGL . . . S . . . MR . . . B . . . DUF . . . L . . . M + D.

Erika M. Haeussler, Erika with a "K", 175 Main St., 1/20/75: Band 1, 2, 3 & 4-Treasurer, Junior Varieties 3, Key Club 3, Lions All State Band 2: LUV . . . U . . . MOM . . . DAD . . . TINA . . . AND . . DEREK . . . ND . . . CS . . . CB . . . EH . . . KG . . . PH . . . LC . . . AT . . . GF . . . LC . . . BAND . . . PB . . . "MK".

Kim A. Heatley, 23 Clement St., 7/16/74: Rifle Team 2: LUV . . . YA . . . MOM . . . AND . . . DAD . . . SEE . . . YA . . . GANG . . . MISS . . . ALL . . . OF . . . YOU . . . L8R.

Diane E. Higgins, "Higgie", 160 Hawthorne St., 8/3/74: Field Hockey 2, 3, 4, Junior Varieties 3, Pep Club 4, Softball 4, Tennis 1, 2, 3, 4: F/F . . . RK . . . KJ . . . JD . . . SI . . . LG . . . LD . . . SK . . . MB MA . . . LS . . . AF . . . CB . . . 143 . . . PAT . . . MWWAA . . . K108 . . . SQUIRT . . . SW.

Paula A. Hirtle, Payola, 37 Olive Ave., 7/13/74: Academic Quiz Team 1, 2, 3 + 4-Capt., Band 1, 2, 3 + 4-Librarian, Class Officer (Treasurer) 1, 2, 3, 4, Homeroom Rep. 1, 2, 3, 4, Junior Varieties 2, 3, Lit. 2, 3, 4, Math Team 1, 2, 3, 4-Capt., National Honor 3, 4, Peer Counseling 1, 2, SADD 1, 2, Stage/Jazz Band 1, 2, Student Council 1, 2, 3: LUV . . . U . . . JAY . . . THANX . . . MOM + DAD BFF . . . JD . . . DC . . . CD . . . JM . . . JC . . . LS . . . DW. . . NM . . . AF . . . TIME . . . WARP . . . '92.

William A. Hogan, Hogie, 625 Highland Ave., 7/19/74: Alpha Delta Alpha 1, 2, 3, 4, Football 1, 2, 3, 4, Hockey 1, Key Club 3, 4, Lit. 3, 4: THANX . . . MA . . . KA . . . MC . . . TS . . . BH . . . PM . . . JV . . . SF . . . DF . . . TR . . . HFTMBB . . . S . . . GRLS . . . DUF . . . 143 . . . CA . . . THE . . . END.

Tivichkeka Hok, Hok, 146 Bowdoin St., 11/25/73: Indoor Track 3, 4, Key Club 3, 4, Soccer 1, 2, 3, 4-Capt: THE . . . UNITED . . . NATIONS . . . IS . . . ALWAYS . . . TOGETHER . . . DL . . . HF . . . TH . . . LW . . . AB . . . LOVE . . . U . . . MA . . .

Jia L. Huang, Lilly, 690 Main St. #3; 2/18/72. National Honor 3: LOVE . . . VINCENT . . . AND . . . THU.

Jia Y. Huang, Annie, 146 Walnut St., 8/17/74: LOVE . . . DAVE . . . LOVE . . . MOM . . . AND . . . DAD . . . GOOD . . . LUCK . . . RANDY.

Alec Harris

Kenneth Harris

William Hart

Erika Haeussler

Kim Heatley

Diane Higgins

Antwane Hinton

Paula Hirtle

William Hogan

Tivichheka Hok

Jia Li Huang

Jia Yi Huang

James Hurd

Anhtyet Thi Huynh

Jennifer Hyde

Zina Ibrhinn

Koji Ikeda

Rino Imbriano

Andrea Irby

Natalie Irby

Michael Irvine

Mark Jankowski

Karla Jannino

Jennifer Jeffrey

James F. Hurd, J.F.H., 10 Winnenere St., 4/30/74: Football 1, Homeroom Rep. 1: LUV . . . U . . . MA . . . AND . . . BROS . . . RIP . . . WCH . . CMH . . . PB . . . PV . . . RB . . . GW . . . 100 . . . TK . . . JN . . . DV . . . A^2 . . . JB . . . DD . . CM . . . DW . . . Y-MA . . . C.

Jennifer L. Hyde, Niffa, 48 Clarendon St., 8/21/74: Basketball 1, Pep Club 1, 2: ST . . . ISLAND . . . BFF . . . BWAY . . . RBOYS . . . GD . . . TK . . . CK . . . BF . . . M . . . D . . . A . . . ILU . . . KD . . . JB . . . CR . . . EW . . . CTOWN . . . D . . . NF.

Koji Ikeda, 64 Bainbridge St., 3/26/74, Baseball 1, 2: THANX . . . MA . . . BUDS . . . CS . . . PM . . . MN . . . MJ . . . AFL . . . TK . . . PV . . . BB . . . JN . . . DV . . . TS . . . BH . . . ZUGD.

Rino A. Imbriano, 838 Salem St., 2/6/74: Hockey 1, 2, Soccer 1, 2: THANX . . . JB . . . LUV . . . MG . . . M . . . O . . . BFE . . . SU . . . SM . . . MJ . . . DV . . . CM . . . PV . . . TK . . . ST . . . KI . . . JH . . . PM . . . RC . . . DL . . . KM . . . TS . . . TXS.

Karla E. Jannino, 30 Milton St., 9/10/74: Homeroom Rep. 1, 2, 3, Junior Varieties 3, 4, Key Club 2, 3, Pep Club 1, 2, Softball 3, 4, Student Council 2, 3, 4: LUV . . . MA . . . AND . . . DAD F . . . F . . . SI . . . SK . . . DH . . . LG . . . RK . . . MB . . . TS . . . JD . . . LD . . . SQT . . . N . . . F . . . S . . . P . . . K108MMWWAA . . . '92.

Jennifer A. Jeffery, Jen, 55 Rockwell St., 12/6/74: Academic Quiz Team 3, 4, Lit. 3, 4: TO . . . T . . . O . . . THANX . . . 4 . . . SHARING . . YOUR . . . OFFICE . . . GOOD . . . LUCK . . . TO . . . MY . . . FRIENDS.

Kerry A. Johnson, Ker, 15 Dale St., 5/31/74: THANKS ... MA ... DAD ... AND ... MR ... B ... BFF ... CC ... LE ... RS ... QA ... LS ... KB ... LM ... JS ... JWCK ... 143 ... AC ... PEACE.

Michael R. Johnson, "Whitey", 109 Mt. Vernon St., 3/26/74: THANX ... PM ... DV ... PV ... DM ... ST ... KD ... RI ... CM ... AM ... RB ... JH ... SF ... KC ... THANX ... MR. B ... AND ... D ... LOVE ... YA ... M ... AND ... D.

Stephen G. Johnson, Red, 33 Lodgen Ct., 10/6/73: Alpha Delta Alpha 1, 2, 3, 4, Baseball 1, 2, 3, 4, Basketball 1, 2, 3, 4-Capt., Football 1, 2, 3, Homeroom Rep. 1, 2, 3, 4, Junior Varieties 3, Key Club 4, Maldonian 4: LUV ... MA ... DAD ... MC ... CLB ... JV ... BH^2 ... DF^2 ... TR ... KA ... TS ... MC ... KD ... GIRLS ... JOES ... EG ... BELS ... DUF ... B.

John A. Jordan, 108 Hadley St., 5/29/91: GOOD ... LUCK ... CLASS OF ... '92 ... IT ... HAS ... BEEN ... A ... GREAT ... FOUR ... YEARS.

Steven P. Kelly, Kelly, 355 Lynn St., 5/2/74: Basketball 1, 2, Football 1, 2, Swimming 3, Wrestling 2, 3, NEVER ... FORGET ... SHOP ... BASS ... BP ... AA ... KF ... BS ... WHAT ... BRI? ... THANK ... YOU ... EDNA ... S ... O ... B.

Christine J. King, Chris King, 12 Burridge Place, 10/23/74: Basketball 1, 2, 4, Junior Varieties 3: GOOD ... LUCK ... TK ... GD ... JH ... ST ... LD ... B ... F ... F ... THANKS ... MOM ... AND ... DAD ... FORKS ... SEE ... YA!

Marilyn S. Kipnis, "MAA", 5 Ashland St., 8/23/74: Homeroom Rep. 1, 2, 3, 4, Indoor Track 2, SADD 4, Soccer 3, Softball 1, LUV ... MA ... 1HAGT ... DD ... DA-Z ... KO ... NP ... KV ... S^2 ... G^2 ... 4 ... JS ... LE ... C^2 ... MH ... JM ... JP ... DC ... KB ... CK ... MD ... YUP^2 ... HSUB.

Stacey L. Kirwan, Kirwan, 99 Columbia St., 8/4/74: Basketball 1, Homeroom Rep. 1, Junior Varieties 3, Key Club 3, 4, Pep Club 2, Softball 3, 4, Student Council 2, LUV ... MA ... AND ... DAD ... F ... FLG ... KJ ... KM ... MB ... DH ... RK ... TS ... JD ... 14R ... FLOR ... SAT ... N ... F ... S ... PMWWAA ... SG.

Tray M. Kippenberger, Tra, 92 Plymouth Rd., 11/17/74: CYO 1, 2, Junior Varieties 3, Key Club 2, 3, 4, Peer Counseling 2, 3, 4, Pep Club 2, SADD 2, 3, 4, GOOD LUCK ... CK ... GD ... JH ... ST ... LD ... LUV ... M ... D ... & ... L^2 ... 143 ... DCHPS ... SHET ... JUSKIDEN ... DATONA.

Scott D. Kirwan, Kirwan, 99 Columbia St., 8/4/74: Baseball 1, 2, 3, Football 1, 2, 3, THANXS ... MA ... AND ... DAD ... KM ... JH ... MC ... FLORIDA ... 92.

Thomas S. Knox, Knoxy, 70 Bower St., 3/6/74: Alpha Delta Alpha 1, 2, 3, 4, CYO 1, 2, 3, Football 1, Hockey 1, 2, 3, 4-Capt., Homeroom Rep. 1, 2, 3, 4, LUV ... MA ... DAD ... TAMMY ... JN ... JL ... JFH ... DV ... LM ... PV ... RB ... MR ... B ... GC ... THANX ... 4 ... THE ... INSP ... USAF.

Rachel D. Kornhauser, "Corn", 33 Grace St., 12/1/74: Junior Varieties 3, 4, Key Club 1, 2, SADD 1, 2, 3, 4, Tennis 1, 2, 3, 4, F ... F ... DH ... JD ... AF ... LD ... KJ ... SK ... MB ... LG ... SI ... MD ... LS ... 143 SCOTT ... THANX ... MA ... DAD ... SQT ... TN ... MWAA.

Kerry Johnson

Michael Johnson

Stephen Johnson

John Jordan

Steven Kelly

Christine King

Marilyn Kipnis

Tracy Kippenberger

Scott Kirwan

Stacey Kirwan

Thomas Knox

Rachel Kornhauser

Andy Kwok

Farrah Mei-Far Kwong

Phillip Kwong

Suzanne LaMonica

Jennifer Lane

Dennis Langmead

Mark Lavino

Chung Le

Beth Leavitt

Michelle LeBlanc

Robert LeBlanc

David Liang

Andy KaChun Kwok, "The King of MacChicken", 33 Johnson St., 11/6/73: Lab Asst. 4, Math Team 3, National Honor 3, 4, Swimming 2, FAREWELL . . . AND . . . GOOD . . . LUCK . . . TO . . . MY . . . FRIENDS . . . & . . . TEACHERS.

Phillip Kwong, 5 Wallace Circle, 1/19/73: Lab Asst. 2, Math Team 1, 2, 3, 4, National Honor 3, 4, Asian Club 2, 3, 4, I'VE . . . HAD . . . A . . . GREAT . . . 4 . . . YEARS . . . 1 . . . WISH . . . EVERYONE . . . GOOD . . . LUCK . . . IN . . . THE . . . FUTURE.

Suzanne LaMonica, Sue, 167 Maple St., 11/4/73: B'Nai Brith Girls 1, 2, 3, 4, CYO 1, 2, 3, 4, Field Hockey 2, 3, 4, Homeroom Rep. 1, 2, Indoor Track 2, Junior Varieties 2, 3, Key Club 2, 3, 4, Lit. 1, 2, 3, 4, Peer Counseling 1, 2, 3, 4, Pep Club 1, Phi Delta Phi 1, 2, 3, 4, SADD 1, 2, 3, 4, Tennis 1, 2, 43 . . . FF . . . LA . . . KC . . . JG . . . CB . . . AR . . . JL . . . MEX . . . NTUS . . . CREW . . . SRBY . . . THANK . . . MDUFF . . . MA . . . DAD . . . D . . . RICK.

Jennifer Lane, Jen, 58 Nichols Rd., 10/17/74: Basketball 1, Field Hockey 1, 2, 3, 4, Homeroom Rep. 1, Junior Varieties 3, Key Club 2, 3, 4, Prom Committee 4, Tennis 3, 4, AS . . . KT . . . NS . . . KD . . . JP . . . SS . . . MC . . . SJ . . . #24 . . . MR. D . . . MR. B² . . . LUV . . . MOM . . . & . . . DAD . . . HDA

Dennis Langmead, Baby Huey, 26 Grape St., 6/26/73: Alpha Delta Alpha 3, 4, Baseball 1, 2, Basketball 1, Football 1, 2, 3, 4, Golf 1, 2, 3, 4, Junior Varieties 1, 2, LUV . . . YA . . . MOM . . . DAD . . . I . . . LOVE . . . YA . . . TARA . . . 12-23-88 . . . 3-YEARS . . . SU . . . SC . . . SC . . . KB . . . DP . . . DDS . . . DL & TS.

David Y. Liang, 150 Bowdoin St., Swimming 1, 2; LOVE . . . ANNIE . . . MOM . . . AND . . . DAD.

Beth E. Leavitt, 1044 Main St., 10/12/74: LUV . . . YA . . . MA . . . DAD . . . ALL . . . MY . . . LUV . . . TIM . . . BFF . . . JUDY . . . GP . . . KB . . . RS . . . AA . . . LM . . . TS . . . LC . . . CANCUN . . . 92.

Michelle H. LeBlanc, 180 Kennedy Dr. Apt. 305, 2/26/74: CYO 1, 2, 3, Junior Varieties 3, LOVE . . . YA . . . MA . . . AND . . . DAD . . . BFF . . . JD . . . KS . . . LOVE . . . AND . . . REMEMBERANCE . . . TO . . . BT . . . & . . . GUYS.

Robert G. LeBlanc, Cosmo, 28 Park St., 11/1/74: Baseball 3, 4, Lab Asst. 2, 3, Soccer 1, 2, 3, 4, Wrestling 4, LOVE . . . YA . . . MUM . . . AND . . . DAD . . . THANK . . . YOU . . . SF . . . DR . . . I . . . LOVE . . . YOU . . . DEB . . . THANKS . . . SB . . . C . . . YA!

Alan R. Leboff, Olive, 519 Highland Ave., 7/18/74: Band 1, Greenroom 1, Junior Varieties 3, Oracle 1, 2-Editor, 3-Editor, 4-Editor, Bobsledding 1, 2, 3, 4, "... NOTHING ... GOLD ... CAN ... STAY,"CYA ... IN ... 5 ... MCE ... EAP ... JOB.

David M. Ledbury, D.P.P., 39 A Lisbon St.; 6/13/74: Academic Quiz Team 4, Baseball 1, Basketball 1, 2, 3, 4, Class Officer 1, 2, 3, 4, Cross Country 1, CYO 1, Homeroom Rep. 1, 2, 3, 4, Indoor Track 1, 2, 3, 4, Junior Varieties 3, Key Club 2, 3, 4-President, Lab Asst. 1, 2, Math Team 3, Outdoor Track 1, 2, 3, 4, Peer Counseling 1, 4, SADD 1, 2, 3, 4, Soccer 1, 2, 3, 4-Captain, Student Council 1, 2, 3, 4: VIP ... THANX ... TO. MOM ... AND ... DAD ... I ... LOVE ... U ... PEACE .... TO .... HF ... TH ... EW BS ... TL ... CL ... CS ... EM + AE.

Laurie H. Lee, Laurie H Li, 112 Salem St., 9/7/74: THANX ... MOM ... DAD ... SIS ... GL ... TM ... GOOD ... LUCK ... BOB ... L ... I ... LUV ... U ... ALL.

Justin Tin-Chon Lei, Justin, 24 Clinton St.; 12/19/72: Academic Quiz Team 4, Lab Asst. 3, 4, Lit. 3, 4, Maldonian 4, Math Team 1, 2, 3, 4-Captain, National Honor 3, 4-V.P., Asian American Student Association 3, 4-Core Member/President: MIT ... STANFORD ... PURDUE ... UCLA ... BROWN ... CORNELL ... LOVE ... CALCULUS ... CHEM 2 ... CD ... CM ... KW ... SS ... I ... LOVE ... GIRLS.

Charles H. Lindquist II, Charlie, 181 Forest St., 6/2/74: Lab Asst. 2, 3, 4, Rifle 1, 2, Soccer 1: LUV + THANX 2 ... MOM ... DAD ... SA ... SB ... B^2 ... RL ... LG ... TC ... LM ... AW ... AB ... LB ... TB ... DJ ... RF ... BA ... CL ... SP ... C -YA.

Ann Marie Long, Annie, 2 Willard St., 6/18/74: ALL ... MY ... THANKS ... AND ... LOVE ... TO ... MOM ... DAD ... MR. B ... KLM ... KATRINA KELLY ... JAKE ... J.R.

Scott J. MacAskill, 31 Lodgen Ct., 10/28/72: Baseball 1, 2, Basketball I, Football I, THANX ... 2 ... MA ... & ... JOE ... LUV ... 2 ... JENNIFER ... C ... SV ... VIN ... DM ... KD ... KO ... LM ... LS ... JS ... LJ ... BAX.

Alan Leboff

David Ledbury

Laurie Lee

Justin Lei

Mai Lieng

Ming Jian Lin

Charles Lindquist

Ann Marie Long

Kevin Lucey

Christopher Luongo

Tanh Ly

Scott MacAskill

Cynthia Macaudda

Christian MacDonald

Justine MacEachern

Michelle Marenghi

Gina Mariani

Andrew Martin

Silvia Martinez

Nathan McCarthy

Erin McClintock

Yohanna McDonald

Robert McGuire

Christine McKnight

Cynthia M. Macaudda, Cindi, 9 Shawmut St., 7/14/74: Concert Choir 4, Junior Varieties 2, 3, 4, Maldonian 4, Wrestling 2, 3, 4: LUV . . . M . . . D . . . MR . . . B . . . D^2 . . . MRS . . . C . . . DO . . . JS . . . JM^2. CF . . . DM . . . DV . . . RI . . . BS . . . JH . . . PV . . . TK . . . AM . . . AC . . . CS . . . EH. GC . . . KJB . . . PM^2.

Chris M. MacDonald, Jug, 9/20/74: Football 1, 2, 3, Homeroom Rep. 1, Lab Asst. 4, SADD 2, 3: BK ALY SKRMSH & BR RM BLTZ W/ DR DS J & J KH & CRB CRW . . . LOV JK . . . SOUTHIE.

Justine L. MacEachern, Juss, 40 Handcock St., 4/18/73: CYO 1, 2, 3, Junior Varieties 3, Pep Club 1, Phi Delta Phi 1, 2: LUV . . . U . . . MA . . . LUV . . . U . . . D' . . . SC^2 . . . TS . . . DR . . . B . . . F . . . AA . . . LM BHG . . . SG #1 . . . BAHAMA'S . . . 92 . . . DUFF . . . C . . . YA . . . PEACE!

Michelle Tina Marenghi, "Marengos", 104 Pamela Circle, 12/5/73: LOVE . . . MA . . . DAD . . . FAMILY . . . FL 11/22/89 . . . DO . . . JB ME . . . JF . . . DB . . . AG . . . KD . . . TJ . . . SUMMER 89 . . . JBH.

Gina M. Mariani, 17 Mingo St., 9/9/74: Band 1, 2, Homeroom Rep. 1, 2, Junior Varieties 3: LOVE . . . TO . . . HEIDI . . . TARA . . . RICHIE . . . JP . . . AR . . . DS . . . KH . . . KR PS . . . PT . . . KC . . . JH . . . RB . . . RM.

Andrew O. Martin, Drew, 9 Gellineau St., 6/30/73: Football 1, 2, Indoor Track 1, 2, 3, 4-Capt., Outdoor Track 1, 2, 3, 4: WORD . . . DM . . . PM . . . ST . . . LM . . . LM . . . SW . . . TJ . . . DV . . . TK . . . JN . . . RAIDERS . . . CM . . . KN . . . DM . . . NFL . . . J . . . MOM . . . DAD . . . NBA.

Nathan B. McCarthy, Nate, 70 Wyoming Ave., 2/19/74: Junior Varieties 3, Lit. 3, 4, National Honor 3, 4, Soccer 1, 2, 3, 4-Capt., Wrestling 2, 3, 4: LUV . . . MA . . . DAD . . . GOOD . . . LUCK . . . DW . . . PH . . . KW . . . CM . . . DV . . . AM . . . MM . . . LM . . . TIME . . . WARP . . . GNR.

Erin L. McClintock, 45 Maplewood St., 8/7/74: Lab Asst. 2, 3, 4, National Honor 3, 4: THANKS . . . TO . . . TB . . . EW . . . SC . . . RS . . . SA . . . MC . . . SS . . . MS . . . LEABMAN . . . GOOD . . . LUCK . . . GUYS!

Christine M. McKnight, Mc'D, McCrip, 48 Jacob St., 6/13/74: Band 1, 2, 3, Basketball 1, 2, 3, 4, Junior Varieties 3, Lit. 2, 3, 4, Maldonian 3, 4-Copy editor, National Honor 3, 4, Softball 1, 2, 3, 4, LUV . . . M & D . . . BFF . . . KW . . . SS . . . KOB . . . LS . . . JG . . . DW . . . NM . . . JC-JONES . . . JD . . . LD . . . CG . . . HC . . . D & RH . . . DD-MM-WW-4-EVA.

Alice L. Meady, Lori, 8 Newhall St., 7/28/74: Junior Varieties 3, Pep Club 1: LUV . . . YA . . . MA . . . PA . . . ALL . . . MY . . . LUV . . . 2 . . . EW . . . JH . . . AA . . . LS . . . BL . . . K9 . . . ML . . . TS . . . SC^2 . . . DS . . . HS . . . KB . . . CANCUN . . . '92.

Lisa Melillo, 134 Oliver St., 9/28/74: Lit. 3, 4, National Honor 3, 4: GOOD . . . LUCK . . . TO . . . EVERYONE . . . THANX . . . MOM . . . AND. DAD . . . HEIDI . . . I . . . CAN'T . . . WAIT . . . 4 . . . HDP.

Peter A. Meroli, 82 Warren Ave., 6/19/74: Alpha Delta Alpha 2, 3, 4, Baseball 1, 2, 3, 4-Capt., Class Officer 1, 2, 3, 4, CYO 1, 2, Homeroom Rep. 1, 2, 3, 4, Junior Varieties 3, Key Club 3, 4, Lit. 4, Peer Counseling 3, SADD 2, 3, 4, Student Council 1, 2, 3, 4: LUV . . . U . . . MA . . . D . . . GINA . . . JV . . . NV . . . MC . . . CF . . . D^2 . . . SJ . . . KA . . . BH^2 . . . TS . . . TR . . . DF^2 . . . SR . . . GRLS . . . MR. B . . . THX . . . DUFF JM^2.

Heidi L. Mietzoch, 67 Clark St., 5/7/74: LOVE . . . MOM . . . AND . . . DAD . . . THANX . . . JR . . . IN . . . GOOD . . . LUCK . . . TO . . . LISA . . . M . . . O . . . M. A . . . GLTE . . . ME . . . TOO!

Lori J. Milligan, Milli, 173 Main St., 12/1/73: CYO 1, 2, Gymnastics 4, Junior Varieties 3, Soccer 3, 4, Softball 2, 3, 4: BYE . . . MHS . . . CS . . . JM . . . KS . . . TK . . . SZ . . . BEACH . . . W . . . CS . . . JM . . . MS . . . BBC . . . NF . . . GT . . . AP . . . 143 . . . MA . . . DAD . . . RICH.

Jenna M. Milton, 60 Brackenbury St., 8/26/74: JM . . . DO . . . KW . . . GFF . . . LOVE . . . YA . . . JEFF . . . JM . . . AND . . . KM . . . BFF . . . LOVE . . . YA . . . MOM . . . AND . . . DAD . . . GLTE.

Darren J. Mini, "D" + "DiJim" + "Seruffy", 344 Washington St., 10/29/73: Football 1, 2, Hockey 3, 4, Homeroom Rep. 1, 2, 3, 4, Indoor Track 1, Outdoor Track 4: THNX . . . B + D . . . M + D . . . G^2 . . . N . . . EM . . . AM . . . SV . . . SM . . . KD . . . JC . . . TK. DV . . . JN . . . CM . . . ST . . . PM . . . + . . . MJ . . . AT . . . MSPA . . . C-YA.

Peter J. Mitchell, "Mitch", "PJ", 9 Dell St., 9/14/73: THANX . . . MA . . . + . . . DAD . . . DV . . . PV . . . RB . . . CF . . . AM . . . + . . . KI . . . ITS . . . OVER . . . MJ . . . + . . . DM . . . AT . . . MSPA . . . PM + ST.

Erik McPherson

Alice Meady

Lisa Melillo

Peter Meroli

Heidi Mietzch

Lori Milligan

Jenna Milton

Darren Mini

Peter Mitchell

Brian Moister

Katie Moorehead

Amy Morando

Jennifer Mullen

Keri-Lyn Mullis

Steven Mustone

Joseph Naughton

James Nealon

Anna Nguyen

Tonga Nguyen

Tuan Van Nguyen

Thomas Nickerson

William Noonan

Irene Norton

Dawn O'Brien

Katie Moorehead, 129 Granite St., 10/12/74: Baseball 1, 2, Cross Country 2, 3, Gymnastics 3, 4, Hockey 2, Indoor Track 2, 3, Peer Counseling 1, 2, Softball 2, 3, 4, Swimming 1, 2, Wrestling 1, 2, 3, 4: I . . . LOVE . . . MARIO . . . 4 . . . EVER . . . BF . . . SI . . . SK . . . RB . . . PH . . . LG . . . MB . . . LUV . . . MOM . . . DAD . . . STEVE.

Jennifer M. Mullen, Mullen, 76 Emerald St., 4/29/74: Band 1, 2, 3, 4, Junior Varieties 3, 4, Soccer 4: DC . . . JD . . . MK . . . JC . . . CD . . . LS . . . PH . . . BH . . . LUV MA AND ANDY . . . THANX MR. DUFFY . . . LUV PAUL . . . PEACE.

Keri-Lyn Mullis, Keri, 5 Lebanon Terrace, 6/10/74: Cheerleaders 4, Gymnastics 1, 2, 3, 4-Capt., Indoor Track 2, Junior Varieties 3, Outdoor Track 2, Soccer 3, 4-Capt., Softball 3: LUV . . . MUM . . . DAD . . . NAN . . . AS . . . BFF . . . LG . . . SK . . . TS^2 . . . RC . . . LM^2 . . . SC^2 . . . LS . . . HS . . . PM . . . JM^2 . . . DUF . . . LUV . . . U . . . KW . . . 4 . . . EVA.

Steven D. Mustone, 19 Holmes St., 8/22/73: Hockey 3, 4: HOCKEY . . . BRYANNE . . . ELENA . . . 1 . . . LOVE . . . YOU . . . BOTH . . . MOM . . . THANKS.

Joseph M. Naughton, Joe, 89 Woodland Rd., 8/7/74: Cheerleaders 2, Bobsledding 1, 2, 3 + 4-Capt: SEE . . . YA . . . OLIVE . . . JOHN . . . GOD . . . JOE . . . BOBSLEDDING . . . + . . . ULTIMA . . . RULE . . . C110 . . . 4 . . . EVER.

James T. Nealon, Jamie, 5 Girard Rd.; 8/6/74: Golf 2, 3: THANKS . . . MOM . . . AND . . . DAD . . . TK . . . BB . . . JH . . . RB . . . TS . . . AH . . . EO. COWBOYS . . . NYM . . . BC . . . HW . . . DM.

Tuan V. Nguyen, Tony, 370 Lynn St., 8/3/72: Academic Quiz Team 4, Math Team 4, Asian American Students Association: BEST . . . WISHES . . . TO . . . ALL . . . STUDENTS . . . AND . . . TEACHERS . . . IN . . . MALDEN . . . HIGH . . . SCHOOL!

Irene R. Norton, "I", 30 Glenmere Ave., 6/16/74: BFFRE . . . LOVE . . . TO . . . ROSARARIA . . . ANGELA . . . JOSIE . . . CAROLYNN . . . JEN . . . CATHY.

Dawn Marie E. O'Brien, "Dee", Dobie, 9 Woodville Terrace, 8/30/74: Concert Choir 4, CYO 1, 2-Sec., Greenroom 4, Gymnastics 1, Indoor Track 2, Junior Varieties 2, 3, 4, Key Club 4, Majorettes 1, Pep Club 1, Soccer 3, 4, Softball 3, 4: JM . . . KW . . . KO . . . DD . . . EG . . . MC^2 . . . SF . . . GS . . . LG . . . WA^3 . . . PB^3T . . . LUV. M . . . D . . . B . . . D . . . DEV . . . DUFF . . . IRISH . . . YUP^2 . . . YIKES!

Kara A. O'Brien, Obie, 28 Gould Ave., 7/1/74: Field Hockey 1, 2, 3, 4-Capt., Junior Varieties 3, Softball 1, 2: DD . . . MC . . . DO . . . EG . . . NP . . . EC . . . MK . . . JV . . . PM . . . 26 . . . 27 . . . 28 . . . YUP^2 . . . YIKES! . . . LUV . . . YA . . . FAM . . . & . . . THX . . . CHRIS.

Katie M. O'Brien, O'Bie, 41 North Milton St., 3/10/74: Homeroom Rep. 2, 3, Junior Varieties 3, Lit. 3, 4, Maldonian 4, National Honor 3, 4, Soccer 3, 4-Capt., Softball 1, 2, 3, 4: LISA . . . SHAN . . . NONI . . . HO . . . DV13 . . . SS . . . KD . . . SUL . . . JF . . . KW . . . CM . . . LD . . . S + S . . . RB . . . MARK . . . LUV . . . MOM + DAD.

Heather R. O'Keefe, 167 Main St., 11/4/74: Junior Varieties 3: 1 . . . LOVE . . . YOU . . . MATT . . . JEN . . . TARA . . . BF . . . KO . . . FM . . . JW . . . CO. HL . . . RC . . . DP . . . I . . . LOVE . . . U . . . MOM . . . DAD . . . BTO.

Daniele Marie O'Malley, 1185 Salem St., 9/14/74: Field Hockey 1, Junior Varieties 4: LUV . . . FAMILY . . . JBH . . . MRH . . . ARIES . . . PRJ . . . ST . . . MR . . . JB . . . RL . . . KB . . . BFF . . . R . . . P . . . A . . . KB^2 . . . MC . . . MM . . . JB . . . SG.

Angela M. Pagano, Smily Ang, 1 Barrett Lane, 2/2/74: Choral Arts Society 3, 4, Concert Choir 3-Rep., 4-Pres., Junior Varieties 3, 4, Madigals 4, Outdoor Track 4, Peer Counseling 3, 4, SADD 4, Softball 4: PSL = . . . SA . . . B . . . C^2 . . . R . . . K^3 . . . M . . . THX . . . KM . . . JM . . . IN . . . SG . . . PD . . . DCC^2 . . . LOVE . . . YA . . . MOM . . . DAD . . . F + A . . . FUD7.

Jeffrey S. Pearlstein, 1 Fairview Ave.; 5/8/74: Band 3, 4, Blue and Gold 3, 4, Concert Choir 4, Junior Varieties 3, 4, Key Club 3, 4, Stage/Jazz Band 2: ALBATROSS! . . . DRUMLINE . . . FACADE . . . 3 . . . JS . . . TP . . . MP . . . AC . . . KC . . . KS . . . GC . . . CT . . . SM . . . AD JM . . . PB . . . C.

Thomas Peracchi, 82 West St., 7/14/74: Band 1, 2, 3, 4-V.P., Junior Varieties 3, 4, Stage/Jazz Band 1, 2, 3, 4, Percussion Ensemble 3, 4: LOVE . . . MOM . . . DAD . . . NICOLE . . . THANX . . . NEIL . . . AJC . . . ROSA . . . JAY . . . MP . . . OB . . . C . . . JM . . . JC . . . EH . . . BL.

Kara O'Brien

Katie O'Brien

Heather O'Keefe

Daniele O'Malley

Angela Pagano

Flor Palacios

Anthony Panyathip

Jeffrey Pearlstein

Thomas Peracchi

Wendi Perez

Brian Pesaturo

Maggie Phan

Alicia Pineda

Jeannette Pineda

Dennis Pini

Michael Plati

Gina Poor

Nicole Preziosa

Jennifer Psallidas

Michele Reed

Max Renderos

Claudeth Rendon

William Reno

April Ricciardone

Alicia G. Pineda, Lady "A", 38 Beach St. Apt. 1; 8/6/73: Junior Varieties 4: THE . . . BEST . . . FRIEND . . . OF . . . THE . . . YEAR.

Dennis G. Pini, Jr., Bird, 223 Newland St., 2/21/74: Baseball I, Basketball 1, 2, 3, 4, Cross Country 3, Football I: LOVE . . . SP . . . MA . . . AN . . . DAD . . . SEE . . . YA . . . TB . . . MB . . . DM . . . BROS . . . EVERYONE . . . I'M . . . OUT . . . OF . . . HERE!

Michael P. C. Plati, Wile E., 130 Adams St., 5/1/74: Band 1 2 3 4, Jazz Band I 2 3 4, Junior Varieties 3: MOM . . . DAD . . . DMP . . . PH . . . CT . . . JW . . . NS . . . TP . . . ND . . . GC . . . NR . . . TF . . . AT . . . EW . . . MG . . . JM . . . SM . . . CC . . . ALL . . . THE . . . REST!.

Gina R. Poor, 14 Vernon St., 5/8/74: Class Officer 1, 2, 3, 4, Homeroom Rep. 1, Junior Varieties 3, Pep Club 1: G^2FE . . . T^2B . . . JP . . . RS . . . HS^2 . . . SC . . . KS^2 . . . A^2-GYL . . . BN . . . SR-BYZ . . . LED . . . ZEP . . . THX . . . MA . . . R . . . SV . . . A-M-L . . . 2 . . . PETER.

Nicole M. Preziosa, Nikki P, 14 New Hall St., 5/11/73: B'Nai Brith Girls 1, 2, 3, 4, Choral Arts Society 1, 2, 3, 4, French Club 2, 3, 4, Junior Varieties 3, Lit. 1, 3, 4, Math Team 4, Select Chorus 1, 2, 3, 4: BFF . . . ED^2MK . . . CG . . . CC . . . LE . . . MC . . . JS . . . KV . . . KJ . . . GP . . . QA . . . RS THX . . . MA . . . DAD . . . JP . . . DS . . . YUP^2 . . . YO . . . 17 . . . PEACE.

Jennifer Lynn Psallidas, Jenny P., 18 Bowman St., 12/8/74: Band 1, 2, Cheerleaders 3, 4, Homeroom Rep. 2, 3, 4, Junior Varieties 3, Majorettes 1, 2, 3, 4, National Honor 1, 2, 3, 4, Phi Delta Phi 3, 4: LUV . . . MA . . . DAD . . . GIA . . . F^2 . . . KS . . . AR . . . RS . . . GP . . . MK . . . TR . . . GM . . . KC^2 . . . W^2CG . . . MSG . . . HSUB . . . MX . . . NTVS . . . ME^2 . . . BBN . . .

Michele L. Reed, Melle, 192 Beach St., 1/17/73: Concert Choir 3, 4: MAINE . . . 88 . . . HO . . . KG . . . PF . . . DJ . . . THANX . . . MOM . . . AND . . . DAD . . . I . . . LOVE . . . YOU.

William F. Reno, Dad, 103 Newland St., 1/7/73: I . . . LUV . . . YA A.M.R. . . . C.P. . . . MA . . . T.S. . . . CR . . . M.R. . . . R.R. . . . R.R.J.R. . . . W.H. . . . PH E.D.C. . . . E.X.T. . . . FAM . . . L.B. . . . N.S.P. . . . PEACE . . . '92.

April S. Ricciardone, Avril, Rhonda, 67 Granite St., 4/9/74: Band 1, 2, Basketball 1, 2, 3, 4-Capt., Class Officer 4, Field Hockey 3, 4, Homeroom Rep. 1, 2, 3, 4, Junior Varieties 3, Key Club 4, Lit. 2, 3, 4, National Honor 3, 4, Outdoor Track 1, 2, 3-Capt., 4-Capt., Peer Counseling 1, 2, 4, Phi Delta Phi 3, 4, SADD 1, 2, 4, Stage/Jazz Band 1, Student Council 3, 4-Vice President, CB . . . JP . . . BFF . . . LA . . . KC^2 . . . JG . . . SL . . . GC . . . GP . . . THX . . . MOM . . . DAD . . . MN . . . BRUN . . . CHEF . . . HSUB . . . NATIV . . . JON.

Kerri A. Richardson, Ke', 11 Bickford Rd.: 5/27/74: Indoor Track 1, 2, Outdoor Track 1, 2: THANKS . . . FOR . . . THE . . . FUN . . . MM . . . AM . . . RD . . . RC . . . LOVE . . . YOU . . . MOM . . . INHOUSE . . . CURRRLLL!!

Judy M. Rigano, "Judy Rigga", 153 Madison St., 6/11/74: Academic Quiz Team 1, 2, 3, 4, B'Nai Brith Girls 2, Band 1, 2, 3, Baseball 3, 4, Basketball 1, 2, Choral Arts Society 1, 3, Concert Choir 2, Cross Country 3, 4, Field Hockey 1, Football 2, French Club 3, Golf 2, 4, Hockey 1, 2, Indoor Track 2, 4, Lab Asst. 1, 3, Lit. 2, Madigals 1, 3, Math Team 1, 2, 3, 4, National Honor 2, Outdoor Track 2, Rifle 1, 3, 4, Select Chorus 2, Soccer 1, Softball 3, Stage/Jazz Band 2, Swimming 3, 4 Tennis 2: THANX . . . MOM . . . DAD . . . CHERYL . . . FOR . . . SUMMER . . . FUN . . . "91" . . . "CANCUN" . . . FF . . . BL . . . RM . . . JD . . . RS . . . KB.

Timmy D. Rivers, 66 Pamela Circle, 5/26/73: Alpha Delta Alpha 4, Homeroom Rep. 4, Key Club 4: LUV . . . MOM . . . AND . . . DAD . . . HAMPTON . . . KA . . . PM . . . MC . . . JV . . . BH² . . . SF . . . FINALLY . . . TSSRAEB . . . SHMRK.

Deanna L. Robinson, Dee, 49 Adams St., 8/26/72: National Honor 4, SADD 4, I . . . LOVE . . . YOU . . . BRIAN . . . LEONE . . . ALWAYS . . . AND . . . FOREVER . . . MAY-2-90.

Katrina L. Romano, Howeena, 70 Crescent Ave., 3/5/74: Basketball 1, Softball 3, THANKS . . . MOM . . . AND . . . DAD . . . I . . . LOVE . . . YOU . . . KIM . . . SS . . . MA . . . AL . . . LS . . . KC . . . JS . . . GUYS . . . WE . . . MADE . . . IT.

Kimberly A. Romano, 70 Crescent Ave., 3/5/74: CYO 3, Junior Varieties 3, I . . . LOVE . . . YOU . . . MOM & DAD . . . WE . . . DID . . . IT . . . AL . . . MA . . . KS . . . KR . . . HOPE WE . . . STAY . . . IN . . . TOUCH.

Tara L. Ruelle, "The GFC", 292 Broadway, 8/20/74: Band 1, 2, 3, Blue and Gold 2, 3, 4-editor, French Club 1, 2, Homeroom Rep. 1, 2, 3, Junior Varieties 3, 4, Key Club 4, Stage/Jazz Band 1, 2, 3, THNXZ . . . JP . . . AR . . . GP . . . GC . . . KH . . . DS . . . PS . . . DW . . . JM . . . CD . . . JD . . . DC . . . HL . . . KC . . . LUV . . . Z . . . M & D . . . MARK . . . TM . . . GM . . . AW.

Daniel J. Russo, 55 Brackenburg St., 7/3/74: THANKS . . . MOM . . . AND . . . DAD . . . BRUINS . . . RULE . . . THANX . . . RL . . . CD . . . MT. GOOD . . . LUCK . . . LB.

Richard J. Russo, 586 Salem St., 4/22/72: Football 1, 2, 3, I . . . DID . . . IT . . . LOVE . . . MA & DAD . . . LOVE . . . YA . . . MT . . . THE . . . END . . .

Renee T. Safley, 36 Wigglesworth St., 10/3/73: CYO 2, 3, 4, Homeroom Rep. 4, Junior Varieties 3, Peer Counseling 4: LOVE . . . U . . . AUNTY . . . JD . . . JR . . . BL . . . SV . . . TJ . . . JV . . . JC . . . SF . . . DS . . . F-4-EVA . . . CANCUN 92 . . . KB . . . LC . . . RM . . . POA.

Salvatore C. Salamone, Cavaricci, 70 Garden St., 1/29/74: Homeroom Rep. 4, Lit. 3, 4, National Honor 3, 4: THANKS . . . TO . . . MRS. G . . . MR. B . . . AND . . . MY . . . FAMILY . . . AND . . . MY . . . BOYZ . . . WE . . . OUTTA . . . HERE!!!!

Lisa C. Sartori, 7 Dell St., 2/8/74: KATIE . . . FLETT . . . JC . . . RC DH . . . KD . . . LD . . . KJ . . . I . . . LOVE . . . YOU . . . RYAN . . . 6-3-91 . . . AND . . . FOREVER.

Kerri Richardson

Judith Rigano

Timothy Rivers

Deanna Robinson

Katrina Romano

Kimberly Romano

Tara Ruelle

Daniel Russo

Richard Russo

Renee Safley

Salvatore Salamone

Lisa Sartori

Neil Scibelli

Srbui Seferian

Loriann Sellards

Steven Shankle

Gary Silva

Kelly Silva

Benjamin Small

Colleen Small

Kristy Smith

Michaela Smith

Ruth Smith

Tammy Smith

Neil A. Scibelli, 58 Davis St., 7/25/74: Band 1, 2, 3-secretary, 4-president, Junior Varieties 2, 3, 4, Stage/Jazz Band 1, 2, 3, 4, Percussion ensemble 3, 4: THANKS . . . MOM . . . DAD . . . IT'S . . . BEEN . . . FUN . . . TP . . . MP . . . CT . . . AB . . . LW . . . JD . . . JG . . . KC . . . GF . . . SM . . . KBB . . . LUV . . . CC.

Srbui Seferian, Booie, Chewy, Sabou, 75 Lebanon St., 5/30/74: Academic Quiz Team 2, 3, 4, French Club 1-treasurer, Lit. 3, 4, Math Team 2, 3, 4, National Honor 3, 4, Peer Counseling 2, SADD 2: LUV . . . ALWAYS . . . AZ . . . KW . . . CM . . . DW . . . CD . . . J^2 . . . KO . . . CRTS . . . SQOTD . . . ARUBA . . . GXE . . . THANX . . . M . . . D . . . V . . . L . . . GM.

Lori A. Sellards, 131 Plainfield Ave., 4/11/74: Junior Varieties 3, 143 . . . MOM . . . DAD . . . JS . . . LUKE . . . KB . . . SUMMER-91 . . . THANX DUFF . . . KJ . . . SC . . . HS . . . TS . . . AALM . . . BHG . . . !

Jake Shankle, 34 Presley St., 5/15/74: Concert Choir 4, Junior Varieties 4, Lab Asst. 2, Maldonian 4, Peer Counseling 4, Rifle 1, Wrestling 4: USMC . . . AUB . . . 18 . . . JAY . . . PETE . . . AC . . . JP . . . TD . . . EH . . . DC . . . TJ . . . CM . . . KR2 . . . KS . . . AL . . . C-YA.

Kelly M. Silva, 57 Seaview Ave., 8/17/74: GQ . . . FIGURE . . . LOVE . . . MA & DAD . . . KR^2 . . . AL . . . GP . . . SS . . . JS . . . JP . . . CRAZY . . . CREW . . . KI . . . AV . . . CD . . . SF . . . FTW.

Colleen A. Small, "Small", 31 Pierce St.; 9/10/74: Band 1, 2, 3, 4, Concert Choir 4, CYO 1, 2, 3, 4, Gymnastics 3, 4, Homeroom Rep. 3, Junior Varieties 3, 4, Percussion Ensemble 4: P.P. . . . P.O.W. . . . THNX . . . MA . . . DAD . . . LM . . . KC . . . JM . . . AM . . . EH . . . NF CT . . . MZ . . . HS . . . CS . . . 143 . . . ED . . . 7 . . . 7 . . . 91 . . . MR. B . . . $MEEP^2$.

Kristy D. Smith, 48 Avon St., 8/5/74: Gymnastics 1, 2: LOVE . . . MOM . . . B.F.E.G. & J.D. & M.L. . . . NEVER . . . FORGET . . . X-MAS . . . C.F. & N.V.

Ruth E. Smith, Rudy, 9 Madison St., 9/20/91: Band 1, 2, 3, 4, Junior Varieties 1, 2: LOVE . . . YA . . . MOM . . . TC . . . AC . . . LB . . . CT . . . AT . . . KB . . . KG . . . BR . . . NR.

Tammy A. Smith, Tammy, 274 Highland Ave., Malden, 1/12/74: CONGRATS . . . DR . . . TS . . . SC . . . CG . . . RS . . . BL . . . JR . . . KS . . . KB . . . DS . . . LUV . . . YA . . . MOM . . . TS . . . SS . . . DM . . . THANKS . . . B . . . D.

Tara L. Sobolewski, Ta, 40 Hancock St., 3/8/74: Softball, 1, LUV . . . U . . . MA . . . DICK . . . LUV . . . U . . . DL . . . THANX . . . DUFFY . . . JM . . . SC . . . DR . . . B . . . FGP . . . AA . . . JW . . . SK . . . KJ . . . NICK'S . . . T^2.

Kimbalee M. Solesky, 150 Broadway, 5/11/74: Choral Arts Society 1, CYO 1, 2, THANKS . . . MOM . . . AND . . . DAD . . . I . . . LOVE . . . YOU . . . TO . . . ALL . . . MY . . . FRIENDS . . . I'LL . . . MISS . . . YOU.

Cari R. Sorenson, Jerry, 33 Judson St., 6/22/74: Junior Varieties 3, PLAYS . . . BASS . . . AND . . . GUITAR . . . THANKS . . . MOM . . . AND . . . DAD . . . ZUED . . . 4-EVA.

Lori A. Spaulding, 107 Linden Ave., 12/13/74: CYO 1, 2, 3, 4, FRESH . . . YR . . . W . . . KT . . . THANX . . . BILL . . . DUF . . . M & D . . . JT . . . I . . . L . . . U . . . ALWYS . . . J^3 . . . B . . . CUZ . . . C . . . N . . . T . . . CIAO!

Helen M. Spignese, Spiggy/Hel, 10 Knollin St., 11/29/74: Band 1, 2, Choral Arts Society 3, 4, Class Officer Vice President 1, 2, 3, 4, Concert Choir 3, 4, CYO 1, President 2, 3, 4, Homeroom Rep. 1, 2, 3, 4, Junior Varieties 3, 4, Key Club 4, Phi Delta Phi 1, 2, 3, Soccer 3, 4, Stage/Jazz Band 1, 2, Student Council 1, 2, 3-chair, 4-Pres., Swimming 2, 3, LUV . . . MA . . . DAD . . . FTA . . . LORI . . . KB . . . KF . . . BHG . . . HOBY . . . USSR . . . AL . . . CS^2 . . . RC . . . BP . . . BICK'S . . . MX92 . . . DUF.

Dan G. Stern, Fraganga, 6/20/74: Cross Country 1, 2, Indoor Track 1, Key Club 4, Bobsledding 1, 2-capt., 3, 4, KURB-IKP . . . SKATE . . . NOTS . . . CNCP . . . SHDW . . . CB . . . KH . . . SH . . . CM . . . MS . . . JD . . . DR . . . GM . . . TR . . . CC . . . BW . . . JL . . . X.

Thomas S. Strike, "Gunn", 134 Mountain Ave., 3/7/74: Alpha Delta Alpha 1, 2, 3, 4, Baseball 1, 2, 3, 4, Football 1, 2, JV . . . KA . . . SF . . . MC . . . BH . . . PM . . . BH . . . TR . . . DF^2 . . . SJ . . . CB . . . SR . . . SRGLS . . . DUF . . . MT . . . THKS . . . MOM . . . & . . . DAD . . . CRASH.

Michael T. Strothman (Scalli), Taz, 18 Home St., 11/12/73: Greenroom 1, I . . . LOVE . . . YOU . . . MOM . . . AND . . . DAD . . . FLW . . . JL . . . TC . . . TC . . . MRS . . . J . . . O'HARA . . . THANX . . . WE . . . OUTA . . . HERE!

Ushearnda S. Stroud, Rae, 78A Bowdoin St., 4/28/74: Basketball 4, Class Officer 4-secr., Homeroom Rep. 1, 2, Junior Varieties 1, 3, Phi Delta Phi 3, Softball 3, 4, LUV MA . . . PEACE . . . CC . . . LE . . . KJ . . . QA . . . MC . . . DO . . . KB^2 . . . JWCK . . . SUMAL . . . LUV . . . TO . . . CF . . . MR. B . . . PEACE 92.

Vincent Stuto, Speedy Gonzales, 92 Denvir St., 6/3/72: LOVE . . . YOU . . . KELLY . . . BRADY . . . BE . . . COOL . . . VISELLI . . . & . . . MCASKILL.

Tara Sobolewski

Kimbalee Solesky

Carl Sorenson

William Spadafora

Lori Spaulding

Charles Speed

Helen Spignese

Daniel Stern

Thomas Strike

Michael Strothman

Ushearnda Stroud

Vincent Stuto

Michelle Sudano

Stacy Sudano

Lisa Sullivan

Tara Sullivan

Savy Sun

Paul Surprise

Thomas Szweda

Shannon Tallent

Maria Teneriello

An Hoang Thach

Brian Tilton

Charlene Tinker

Lisa M. Sullivan, Sul, 30 Wescott St., 4/3/74: Band 1, 2, 3, 4, Junior Varieties 3, 4, Maldonian 4, Stage-/Jazz Band 1, 2, 3, 4, LOVE . . . MA . . . PA . . . JEN . . . HUGS . . . N . . . KISSES . . . TO . . . WALTER . . . JENC . . . KO . . . JF . . . CM . . . JM . . . DC . . . CD . . . PH . . . JD.

Tara M. Sullivan, Sully, 19 Chestnut St., 6/15/74: Cheerleaders 3, 4, Homeroom Rep. 1, 2, 3, 4, Junior Varieties 3, Key Club 4, Pep Club 2, Phi Delta Phi 3, 4-Pres., SADD 4, 143 . . . DAD . . . CDS . . . MA . . . RON . . . M. DUF . . . EP . . . L-TN . . . NH . . . ME^3 . . . MED '90 . . . SR. GRLS . . . MX . . . ADA . . . HSUB . . . MT . . . T^2.

Savy S. Sun, Sunny, 64 Whitman St., 2/3/73: LUV . . . MOM . . . LUV . . . U . . . TIM . . . KC . . . NW . . . KS . . . CC . . . KA . . . THANKS . . . MRS . . . O'HEARA . . . DUPY . . . MR . . . B . . . SGHI . . . W.

Thomas J. Szweda, TJ, 11 Grace St., 10/19/73: Football 1, 2, LUV . . . YA . . . MOM . . . DAD . . . DAVE . . . AC . . . JS . . . JM . . . AM . . . DM . . . TK . . . JN . . . JH . . . DW . . . RB . . . PV . . . DV . . . CB . . . JC . . . AP . . . NAVY.

Shannon L. Tallent, 65 Plainfield Ave., 3/13/74: Basketball 1, Homeroom Rep. 1, 2, 3, Lit. 3, LUV . . . YA . . . MA . . . & . . . DAD . . . KT . . . ST . . . KT . . . JH . . . R-BOYS . . . PM . . . AH . . . DM . . . MJ . . . AM . . . EC . . . KD . . . JC . . . GD . . . TK . . . CK . . . MA!

Maria E. Teneriello, 223 Madison St., 7/4/74: Choral Arts Society 3, 4, Concert Choir 3, 4, Junior Varieties 3, Key Club 4, Lit. 3, 4, Peer Counseling 4, SADD 4: GOOD . . . LUCK . . . 92 . . . CB . . . CA . . . JM . . . KG . . . SB . . . AP . . . SA . . . KD . . . KS . . . RE . . . RC . . . BW . . . KW . . . MA . . . EG . . . LACES.

An H. Thach, 30 Rockwell Terr., 10/9/71: Soccer 2, TANHLY . . . PITER . . . NGUYENYEH . . . ONTHACH . . . DYYENNGYYEN . . . CONNNGUYEN.

Brian J. Tilton, Tilt, 17 Garden St., 7/29/74: LOVE . . . MA . . . ROB . . . NANA . . . THANKS . . . MR . . . BENOTTI . . . MAPLEWOOD . . . KH . . . PT . . . CH . . . JV . . . LOVE . . . LS.

Charlene M. Tinker, Popcorn, 45 Starbird St., 7/28/73: LOVE . . . YA . . . LB . . . RS . . . MISS . . . YA . . . GUYS.

Christopher J. Todino, Shim, 75 Woodland Rd., 10/26/74: Band libr. 1, 2, 3, 4, Blue and Gold 3, 4-Business mgr., Cyo 1, 2, Junior Varieties 3, 4, Key Club 4, Percussion Ensemble 3, 4, MA . . . PA . . . BABY . . . SUE . . . MP . . . NS . . . CC . . . TP . . . ND . . . GF . . . PH . . . CS . . . JO . . . T . . . OR . . . D . . . EH . . . D . . . GRVY . . . BOOKA . . . BOOKA.

Yuet Ying Tse, 62 West St., 9/16/73: French Club 2, 3, Key Club 2, SADD 2, 3, M . . . D . . . S . . . B . . . ALL . . . MY . . . BUDS . . . & . . . TCHRS . . . THANX . . . FOR . . . YOUR . . . LOVE . . . HELP . . . AND . . . SUPPORT.

James J. Twohig, Twig, 173 Main St., 3/12/74: Baseball 3, 4, Basketball 3, 4, Hockey 3, 4, Softball 3, 4.

Philip F. Vacaro, Flip, 21 Rockwell Terr., 2/23/74: Alpha Delta Alpha 1, 2, 3, 4, Baseball 1, 2, 3, 4, Football 1, 2, 3, Indoor Track 4, Junior Varieties 3, LOVE . . . MOM . . . DAD . . . K . . . G . . . 100 . . . DV . . . RB . . . PB . . . JFH . . . 23 . . . UMIAMI . . . PM . . . GW . . . HA . . . HA . . . HA . . . I . . . MADE . . . IT.

Joseph E. Vaitkevicius, 226 Cross St., 4/22/74: Alpha Delta Alpha 1, 2, 3, 4-pres., Baseball 1, CYO 1, Golf 4, Homeroom Rep. 1, 2, 3, 4, Junior Varieties 3, 4, Key Club 1, 2, 3, 4, Lab Asst. 3, Peer Counseling 2, SADD 3, 4, Tennis 2, 3, LOVE . . . DIANE . . . AND . . . MA . . . PM . . . MÇ . . . SF . . . KA . . . TS . . . BH^2 . . . TR . . . SJ . . . D^2 . . . KO . . . SRGLS . . . DUF . . . MR . . . B . . . BELS . . . SR.

Douglas J. Valente, Slim V., 40 Dodge St., 9/6/74: Alpha Delta Alpha 1, 2, 3, 4, Hockey 1, 2, 3, Junior Varieties 3, Soccer 1, 2, 3, 4, LUV . . . MA . . . PA . . . SV . . . MV . . . LS . . . MV . . . 100 . . . PV . . . JH . . . RB . . . TK . . . RC . . . CDOFWORLD . . . 92 DUWATYALIKE.

Kerri D. Vazquez, 9 Almont St., 10/15/74: Cheerleaders 4, Gymnastics 4, Phi Delta Phi 1, THNKS . . . MA . . . G . . . G . . . DUF . . . MR. B . . . FF . . . LE . . . C^2 . . . MK . . . NP . . . CG . . . S . . . JWCK . . . HMPTN . . . NSP . . . BUSCH . . . LUV . . . U . . . JS.

Scott J. Viselli, 31 Lodgen Ct., 8/17/73: Baseball 1, 2, 3, 4, Basketball 1, 2, 3, 4, Class Officer 1, 2, 3, 4, Football I, 2, 3, 4, Homeroom Rep. I, 2, 3, 4, Key Club 1, 2, 3, 4, SADD 1, 2, 3, 4, TO . . . ALL . . . MY . . . BEST . . . OF . . . FRIENDS . . . SMVSSKDKFAFJE . . . JERK . . . 143 . . . SEE . . . YOU . . . LATER.

Nicholas Vramis, Niko, 88 Cross St., 2/17/74: Alpha Delta Alpha 1, 2, 3, 4, Class Officer 3-Pres., 4-Pres., Hockey 1, 2, 3, 4-capt., Homeroom Rep. 1, 2, 3, 4, Junior Varieties 3, Key Club 4, Student Council 1, 2, 3, 4, LUV . . . U . . . MA . . . DAD . . . A . . . N . . . A . . . BFF . . . CF . . . JG^2 . . . PM . . . SR . . . GIRLS . . . DGH . . . FLJM . . . MRGA . . . DBOYZ . . . ILU . . . SP . . . 8.

Christopher Todino

Yuet Tse

Marc Tuxbury

James Twohig

Philip Vacaro

Michael Vaccaro

Joseph Vaitkevicius

Douglas Valente

Kerri Vazquez

Joseph Veader

Scott Viselli

Nicholas Vramis

Kristen Walsh

Eric Watts

Nicole Wedge

Shannon Wheeler

Bree White

Brian White

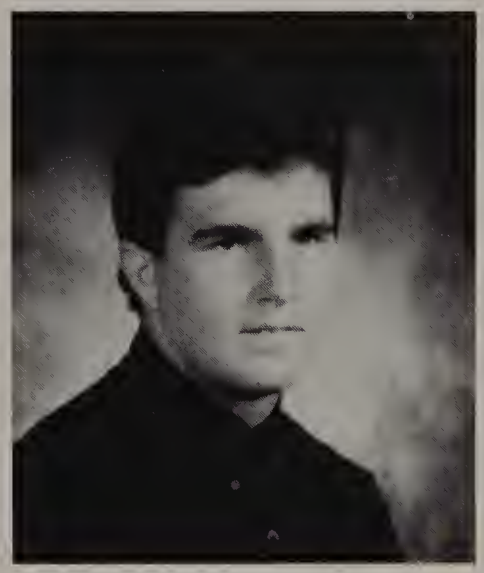
Elmer White

Kristen White

Lisa Williams

Chen Wong

Frank Wooden

Janet Woods

Kristen L. Walsh, Walshie, 4 Rockwell Terr., 6/16/74: Band 1, 2, 3, Junior Varieties 3, Lit. 2, 3, 4, Maldonian 3, 4-editor, National Honor 3, 4-sec., LUV M & D . . . H . . . BFF . . . CM & SS . . . JG . . . KO . . . LD . . . DW . . . JD . . . RB . . . S . . . NM . . . JL . . . D & RH . . . HC . . . DD-MM-WW-4EVA.

Eric J. Watts, 40 Starbird St., 12/17/74: Band 1, 2, 3, 4, Junior Varieties 2, 3, 4, National Honor 4, Stage/Jazz Band 1, 2, 3, 4, THANX . . . 2 . . . DR . . . TB . . . KJ . . . CS . . . BT . . . CS . . . RC . . . ED . . . TB . . . EM . . . KISS . . . EC . . . LIVES . . . ON . . . WE . . . GOT . . . A . . . GOLD!

Nicole J. Wedge, Nicky, 59 Coleman St., 6/26/73: Wrestling 1, 2, 3, 4, JUSTIN . . . ZACK . . . SUN . . . CRAZY . . . I . . . LOVE . . . MIKEY . . . THE . . . FALLS . . . LEDZEPMRS . . . DMR . . . S . . .

Shannon L. Wheeler, Shan, 100 Neal St., 3/11/74: LUV . . . N . . . THANX . . . 2 . . . MA . . . . DAD . . . TRA . . . MIKE . . . STA . . . DRW . . . SH . . . DM . . . SA . . . MS . . . ML . . . KM . . . LUV . . . U . . . ROB . . . 6/26.

Bree C. White, 218 Summer St., 8/29/74: Homeroom Rep. 2, 3, 4, Key Club 2, 4, Peer Counseling 4, SADD 4, Softball 2, 3, 4, THANX . . . PATTY . . . PAUL . . . MOM . . . NANNIE . . . PJ . . . BRITTANY . . . MEAGHAN . . . MA . . . EG . . . MT . . . KW . . . DO.

Brian A. White, 10 Clayton St., 6/21/29: Alpha Delta Alpha 1, 2, 3, 4 CYO 1, 2, 3, 4, Peer Counseling 1, 2, 3, 4, BYBLE . . . : . . . CLASS . . . FAMILY . . . MA . . . RH . . . SC . . . EP . . . KR . . . CM . . . HST . . . ND . . . N . . . PLANB . . . LIFE . . . AWAITS.

Elmer J. C. White Jr., Elmo, 87 Coleman St., 6/1/74: Alpha Delta Alpha 1, 2, 3, 4, Baseball 1, 2, 3, 4-Capt., Basketball 1, 2, 3, Football 1, 2, 3, 4, Homeroom Rep. 1, 2, Indoor Track 3, Junior Varieties 3, Key Club 1, 2, 3, 4, National Honor 3, 4, Outdoor Track 3, Peer Counseling 4, SADD 3, THX . . . MOM . . . CELLAR . . . PARTY . . . LATER . . . AJ . . . CK . . . JC . . . SV . . . SF . . . KK . . . TS . . . LOVE . . . 4EVA . . . MC . . . GUYS.

Kristen R. White, 74 Russell St., 9/12/74: CYO 1, 2, 3, 4, Junior Varieties 3, Key Club 2, 4, Lit. 3, 4, National Honor 4, Peer Counseling 4, SADD 4, Soccer 3. GOOD . . . LUCK . . . KATHY . . . KERRI . . . SZ . . . BW . . . JM . . . MA . . . DR . . . DO . . . LOVE . . . MA . . . AND . . . DAD.

Lisa A. Williams, Giggles, 72 Chandler Rd., 2/15/74: Band 1, 2, 3, 4, Hockey 2, 3, Key Club 4, Percussion Ensemble 3, 4, Scuba 1, 2, 3, 4, THXS . . . MA . . . DAD . . . KEN . . . DUF . . . THE . . . GIRLS . . . LUV . . . YA . . . ALWAYS . . . TH . . . NS . . . ED . . . TS . . . BS . . . LUV . . . U . . . PP.

Janet A. Woods, Woodsie/Hanet, 20 Brackenbury St., 3/6/74: Band 1, 2, 3, 4, Golf 1, 2, 3, 4-capt., Hockey 1, 2, 3, 4, Key Club 4, Softball 3, 4, Winter Percussion 3, 4, Scuba 1, 2, 3, 4, LUV . . . M . . . & . . . D . . . GLENN . . . HB . . . BB . . . "THE . . . GIRLS" . . . MIKE . . . H . . . JS . . . WV . . . TX . . . MR . . . B . . . DUF . . . LMSYS . . . SMA.

David H. Wyeth, 28 Milton St., 2/11/74: Basketball 2, 3, 4-capt., Cross Country 3, Lit. 2, 3, 4-treas., National Honor 3, 4, LOVE . . . MA . . . & . . . DAD . . . #44 . . . JH . . . NM . . . SJ . . . RB . . . PV . . . DV . . . JN . . . TK . . . TS . . . KW . . . PH . . . CD . . . S^2. . . CM . . . 100 . . . C . . . U . . . LATER.

Wai H. Yip, Academic Quiz Team 3, 4, Lit. 4, Math Team 3, 4, National Honor 3, 4, TO . . . ALL . . . MY . . . FRIENDS . . . AND . . . TEACHERS . . . KEEP . . . IN . . . TOUCH . . . BEST . . . OF . . . LUCK . . . TO . . . U.

Jodie L. Zalk, 37 Beltran St., 9/13/74: Band 1, 2, 3, 4, USY 1, 2, 3, 4, Key Club 2, 3, 4, National Honor 3, 4, Peer Counseling 2, 3, 4, SADD 2, 3, 4, Percussion Ensemble 2, 3, 4-Secr., LIVE . . . LOVE . . . LAUGH . . . LOVE . . . MOM . . . AND . . . DAD . . . JULIE . . . MR. D . . . MR. B . . . THE . . . GIRLS.

David Wyeth

Danny Xia

Wai Yip

Jodie Zalk

Now you move toward the door
Here it comes the hardest part
Try the handle of the road
Feeling different feeling strange
This can never be arranged
As the light fades from the screen
From the famous final scene

Attending for four years at Malden High,
My first year I was very shy.
The students didn't notice that I was there.
Some might have thought that I was weird.
They just looked at my skin and eyes.
They didn't look at what was inside.
These people were very rude.
My goal was to change their attitudes.
I thought that something was wrong with me.
Then I realized that they just weren't friendly.
I hoped they would get to know me better,
So then I told them I was a soccer player.
A year had gone by.
Some people thought I was a cool guy.
But I was not very happy.
Some people still treated me differently.
I kept asking myself why,
And another year had gone by.
My picture and name appeared on the paper.
I was on it as a soccer player.
Now I was a soccer star.
My name had become very popular.
People started talking to me.
They realized that I was friendly.
I have kept this inside until today,
And this is what I have to say:
Don't feel inferior because of your difference.
You should always have self-confidence.
Please don't hate others because of their difference.
And don't look at them by their appearance.

Tivichheka Hok

A look back on the year 1991, brings back the memories and all the fun. Starting with the hockey team who looked like they could barely skate, straight to the basketball team who really played great, first defeating Peabody then Central Catholic, but then the Everett game which was very drastic. Then came the war with Iraq, which just about every country in the world was on their back. The next thing anyone knew, Saddam Hussein's Army was reduced to just a crew. Peace was restored in the Middle East, that was what everyone hoped for to say the least. Then last month was the fiftieth anniversary of Pearl Harbor, an attack by the Japanese which couldn't have been harsher. Many Americans had died, the country was torn. Now fifty years later we still mourn. Then came New Year's. What a party we had, every one was pretty drunk. It must have looked pretty bad, but now it's 1992, and We seniors have so much to do. But pretty soon we'll be leaving M.H.S., We have to go out into the real world I guess, But we'll never forget the Gold and blue, the greatest class in Malden High history, the class of 1992.

Tom Knox

I shall start this tale where it all began
When I was nothing but a lowly freshman.
This was my first year up in Malden High
I had so much homework I thought I would die.
Well, that's what you get when you take honor classes
and then to find out that I needed glasses.
No activities could fit into my day
Because, of course, I had homework today.
Then it quickly did happen; it finally did end,
Then even faster we had school again.
This year will be easy, oh what a blast,
But then faster than ever that year's in the past.
Junior Year now, oh what a bother
I wouldn't have been there if it weren't for my mother.
Got through that year like it was a breeze
Then in the winter I certainly did freeze.
The Seniors have left and now my class will rule,
pity the lower classmen in this big ole' school
Now senior year has already begun.
Five more months then we will be done.
My classes are easy and I leave early this year.
It's not Malden High, but the real world I fear.
But when May comes and I'm out I'll be excited
Because come early June on the field the class will be united.
Then we will finally graduate from school
And the real world we will soon try to rule.
And in June on graduation day
The final cheer will be, HIP Hip Hooray!!!

SENIOR

Most Likely to Succeed
Dave Wyeth and Srbui Seferian

Class Couple
Tara Sobolewski and Dennis Langmead

Best Looking
Carla Gennetti and Hector Fonseca

Best Dressed
Kristy Smith and Dave Ledbury

Most Talkative
Peter Meroli and Marilyn Kipnis

Quietest
Denise Cunningham and John Jordan

SUPERLATIVES

Biggest Whiner
Stephen Johnson and Jen Dempster

Biggest Gossip
Katie O'Brien and Chris Todino

Most Athletic
Dan Ford and Jen Cornoni

Class Clown
Jen Psallidas and Jake Shankle

Most Gullible
Kristen Walsh and Jay Crocker

Friendliest
Julie Dempster and Tivichheka Hok

AuTOgRaPhs

AuTOgRaPhs

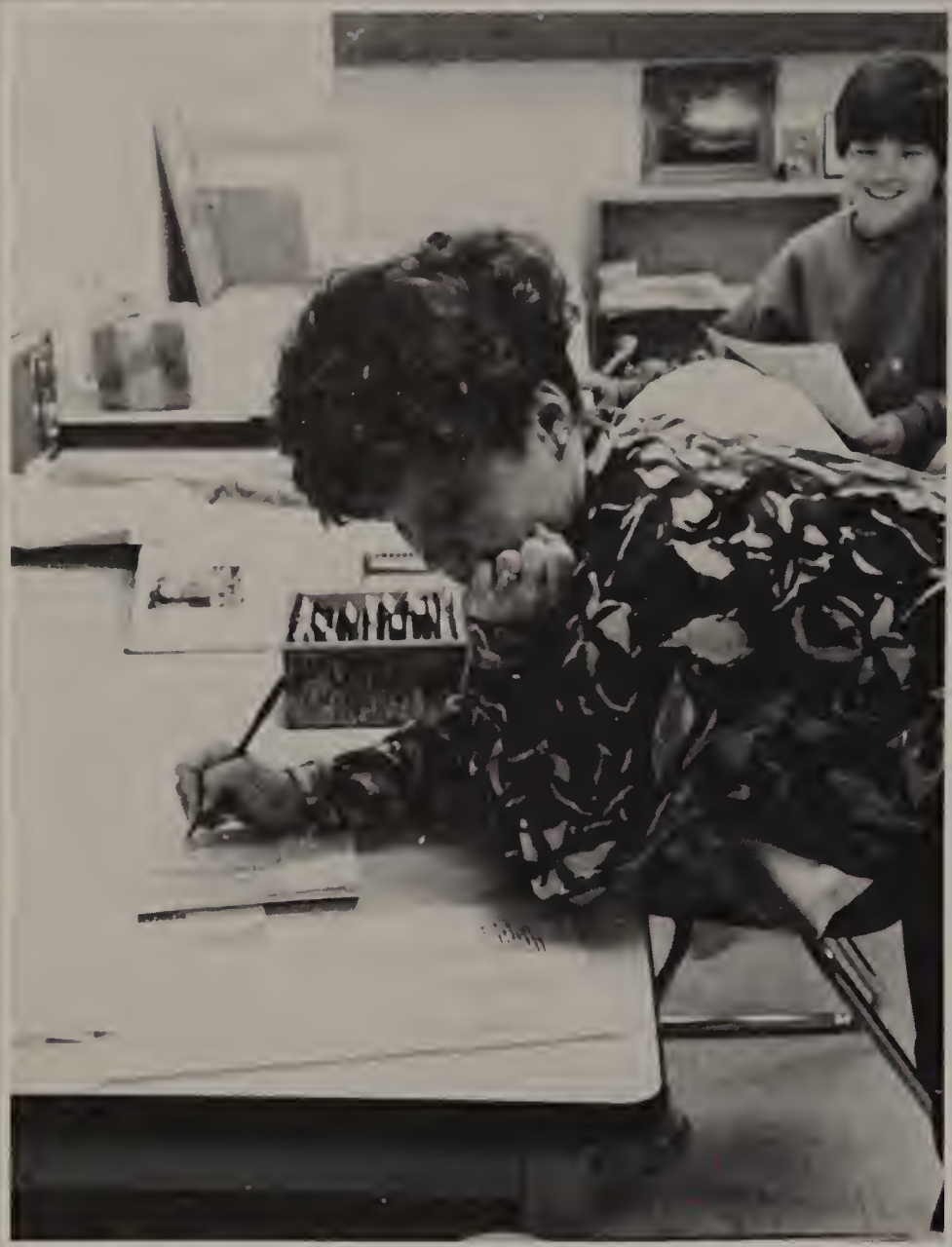

"If only I could go back to sleep!"

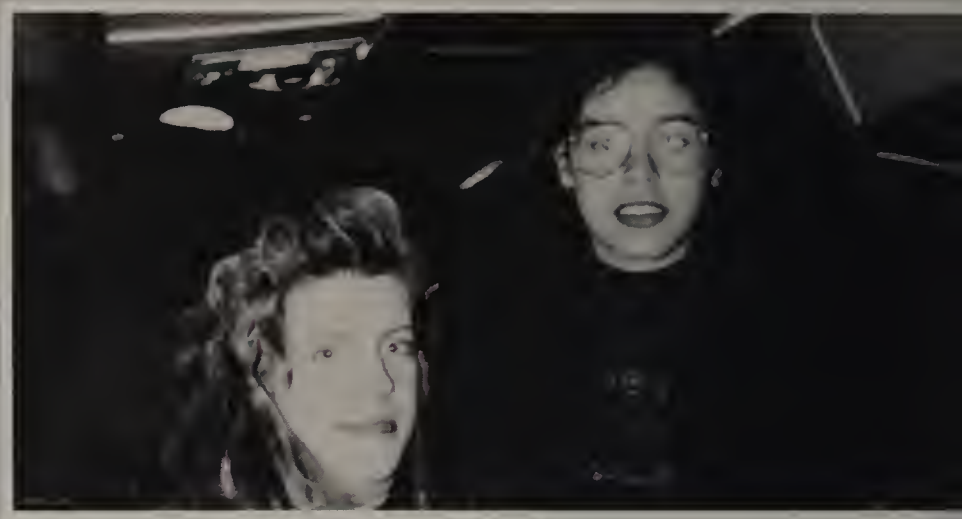

Bundle up girls. It's a long walk home!

The Brain Trust

"Does he actually think anyone is listening?"

Just try to get by us.

Malden High's own 02148.

What is his point exactly?

UNDERCLASSMEN

JUNIOR CLASS OFFICERS

President
Won Min Kim

Vice President
Kris Quinn

Secretary
Stephanie Correale

Treasurer
Michelle Chiasson

Historian
Janine LaFauci

SOPHOMORE CLASS OFFICERS

President
Nicole DeRosa

Vice President
Penny Kalman

Secretary
Karin Villanucci

Treasurer
Kristen Lovell

Historian
Noelle Ng

Tracy Abell
Gibran Adams
Steven Amaral
Larry Amend
Kristina Andren
Lorna Augustin
Nguyen Bac
Kim Bagnera

Lori Barkhouse
Sheryl Barresi
Joe Barry
Karen Beasley
Scott Beechin
Kristel Bellantoni
Lori Bennett
Chris Bernbaum

David Bezerra
Shawna Bickford
Tanya Black
Terri Bombino
Sandra Botreau
Linda Boyce
Janet Brady
Kelly Brady

Thomas Branco
Colleen Breedan
Kristine Brooks
Jessica Bugg
Anna Burdo
Tommy Burke
David Busby
Maura Callahan

Brandy Capra
John Capurso
Lauren Carpine
Jennifer Carroll
Renny Carroll
Ketlen Celestin
Alice Chang
Jeff Chen

Tracy Chenina
Michelle Chiasson
Michelle Ciaburri
Rachel Cicolini
James Cockell
Jason Coefyn
Julie Comeau
Laurie Concomon

Michael Conner
Paul Conrad
Tracy Copson
Stephanie Correale
Greg Craven
Alicia Cunningham
Kendra Cuthbertson
Vinny Dalessandro

Chris Dami
Darly David
Alex Dasilva
Mike DeLellis
Tom D'Eon
Tammy DeSimone
Luchetia Diamond
Anthony Diecidue

Chris Dietz
Amy Dillon
Robert Dipietrantonio
Danny Dirusso
Kristin Doherty

Shaunna Doucette
Brian Driscoll
Cyndi Dupuis
Kevin Duthely
Rachal Falardeau
Stephanie Federico
Alex Filides
David Fillion

Kim Fletcher
Tracee Francisco
Jennifer Frazer
Nicole Freedman
Gail Freeman
Marissa Freedom
Mike Fucci
Mark Gagnon

Robert Gannon
Samantha Gentile
Lisa Gesnaldo
Christ Geraghty
Steven Gibbons
Darci Gillis
Tanya Golden
Yuly Gornshteyn

Ashley Grant
Daphne Grealey
Jodi Greenleaf
Nhumal Ha
Patrick Halloren
Adrienna Hayden
Tina Heatley
Alex Henry

Michelle Hensey
Matt Hensley
Line Hien
Karen Higgins
Frank Hill
Shelley Hood
Jimmy Huang
Doug Huddy

Thinh Hugnh
Wilbor Hussey
Thuy Huynh
Victor Huynh
Yen Huynh
Leslie Irby
Ma Jacky
Darlin Jean-Francois

Rich Johnson
Jamal Jones

AJ Joy
Donald Keith
Pat Kelley
To Kent
Jessica Kenty
Dan Kilpatrick
Won Min Kim
Kerry King

Kennarong Ky
Kristin Ladahni
Brian Ladner
Christine Laezza
Janine LaFauci
Huong Lam
Sen Lam
Kristen LaMattina

Brian Langston
Eugene Lanzi
Nicole Latham
Victoria Laws
Viet Le
Aaron Lei
Jennifer Levy
Kevin Li

My Lieng
Nancy Lightell
An Long
Gary Lopresti
Julie Lott
Jacqui Luongo
David Lyons
Barbara Madore

Colleen Mahan
Mike Malerba
Peter Malony
Tony Mancino
Pat Maness
Larry Manley
Marc Richard
John Marcella

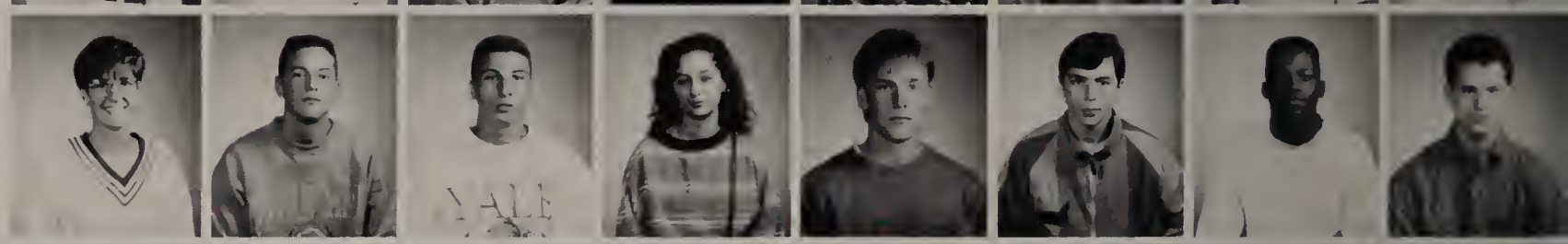

Stephen Marquardo
Eddie Mason
Jason McAuliffe
Michael McCarthy
Eddie McDonald
Melanie McDonald
Lisa McGough
Julie McGrath

Mike McInnis
Joe McNeary
Xiao M. Mei
Sandy Michelli
Gilberthe Millien
Mike Miranda
Robin Miranda
Kerri Modry

Nick Moore
Ursula Mora
Brian Mortellite
Danny Moss
Pete Murphy
Mike Neagle
Kathy Neary
Donny Dung Nguyen

Luong Nguyen
Bobby O'Brien
Chi On
Leah Pancygrau
Stewart Parker
Michelle Peace

Dennis Pelloiacono
Jennifer Perry
Stanley Phan
Hiap Phim
Karen Picardi
Scott Pierce
Jim Piriddy
Leo Poldoian

Erik Pontifex
Gia Poor
Heather Quinlan
Kris Quinn
Jenn Ramo
Daniela Regone
Pattie Retalic
Paul Reubens

Albie Rezendes
Gina Rich
Stacy Richardson
Russell Roach
Craig Roderick
Brad Rogers
Mark Sahady
Maria Santelices

Michael Santella
Steven Santora
Paul Sciaudone
Jennifer Scolaro
Michelle Scott
Jolene Sellards
Chan Shu
Aneela Sikander

Charles Simonelli
Sean Simonelli
Brian Smith
Tommy Stack
Daisy Stanley
Shelley Starr
Robbie Steber
John Stelmach

Lorreen Stevens
Nicole Strabone
KJ Strum
Kristina Sullivan
Steven Suma
Angela Tammaro
Myhoa Tang
Tom Templeton

Stacey Terreira
Sah Ting
Dam Tran
Tien Tran
Stacey Truesdale
Anastasia Tsiantoulas
Le Tung
Dave Tuttle

Brenda Tuxbury
Woodland Vixama
Tran Vu
Karen Walcott
Jimmy Walker
Steven Walker
Amy Walsh
Mike Walsh

Danny Way
Amanda Webb
Dean White
Jason Williams
Glenn Youngquest

Michael Alden
Louis Alvarez
Ron Amorim
Billy Barrett
Staci Barrett
Maria Bari
Tee Barnaby
Phaedra Beckles

Denise Berry
Mike Bettano
Danielle Bickford
Robert Bishop
Joel Boisvert
Nick Bombino
Jill Boudreau
James Boviard

Donny Boyce
Jessica Burke
Matt Candelora
Jen Cargill
Amy Carlisle
Brenda Carroll
Melissa Carter
Fred Caruso

Corrina Catucci
Sandy Cho
Kristi Cifuni
Amy Clark
Gia Hue Co
Jaime Coleman
Tyrone Collier
Chad Cooper

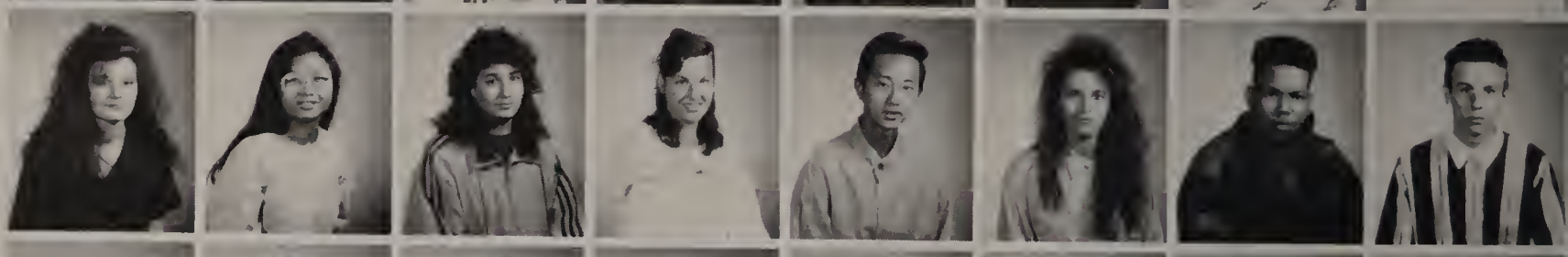

Nicole Correale
Nicole Cowan
Monica Cronin
D.J. Cunningham
John Cuoco
Julie D'Arcangelo
Jesse Davis
Lynne DeAmelio

Pamela D'Entremont
Nicole DeRosa
Stanley Desarnes
Rupal DeSai
Erica DiCesare
Peter Donoghue
Susan Donoghue
Mary Doherty

Jon Dolando
Tan Doung
Jon Downey
Grace Downing
Keisha Downing
Elena Eliptico
Melissa Finn
Joe Fitzgerald

Stephen Fitzgerald
Dena Fitzpatrick
Jeanna Flahive
Hector Franchesco
Jennifer French
Rich Froio
Jamie Fusi
Sal Gennetti

Karen Germano
Staci Gersh
Nicole Gillis
Marci Gilman

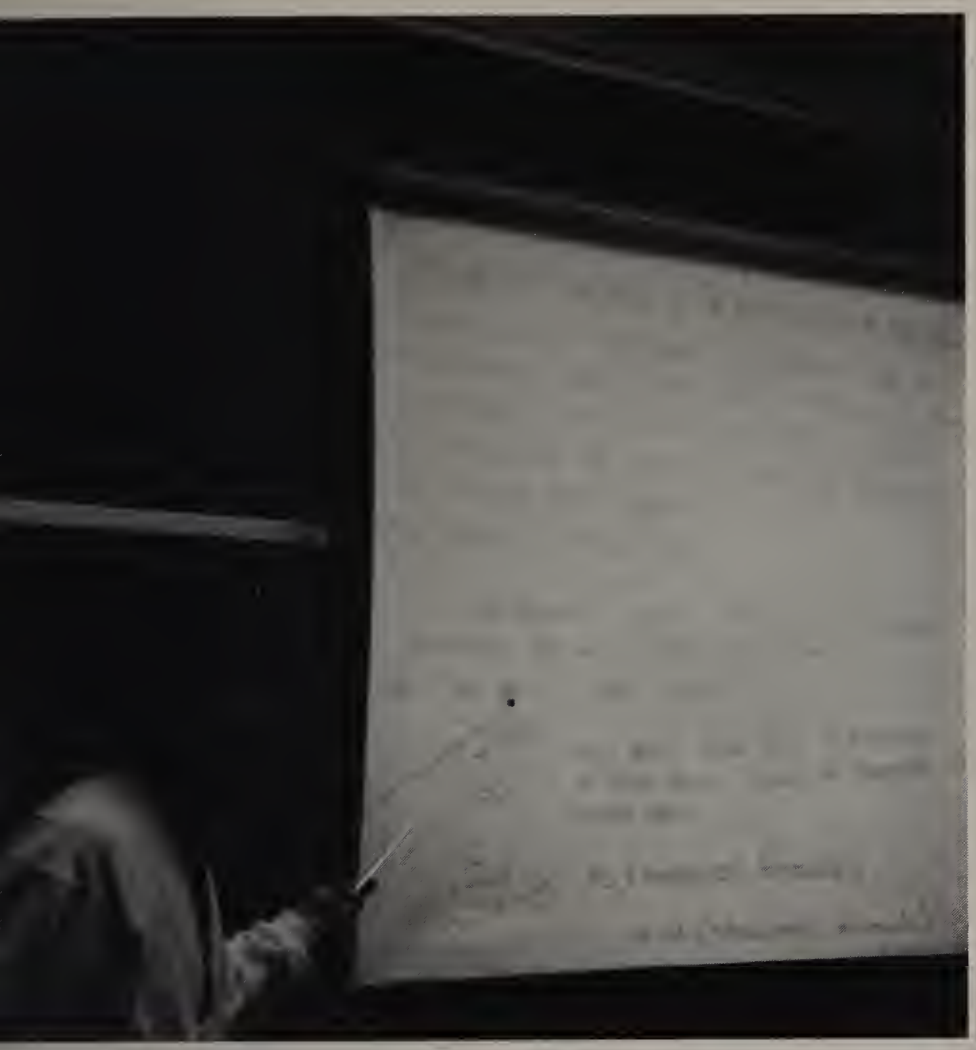

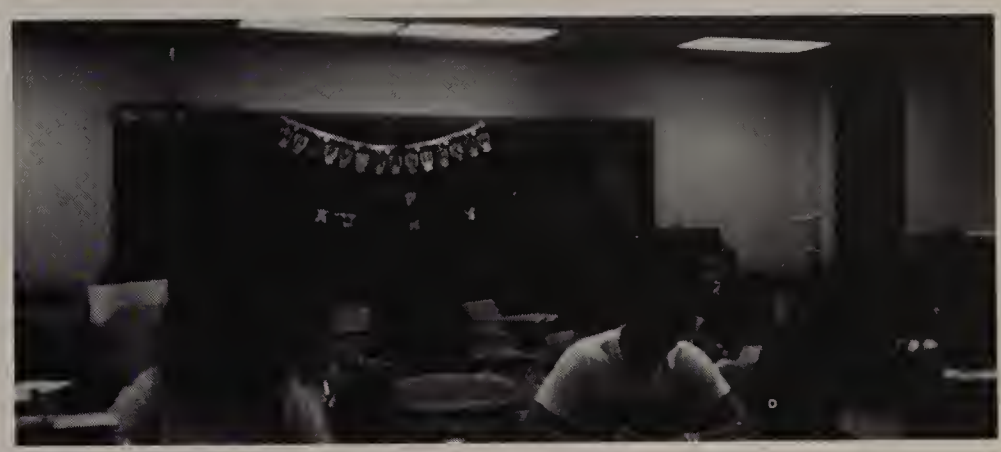

Tina Golisano
Wayne Goodreau
Jen Grafton
Dan Grover
Sean Guarino
Eric Guerrieo
Renee Gunther
Autumn Harris

Janet Harrison
John Heatley
Billy Hickey
Margaret Higgins
Brenda Hughes
Nicole Hupfer
Michael Hurley
Hung Huynh

Jennifer Huynh
Danny Iam
Carlos Jardim
Nefar Jean
Cheryl Jefferson
Dana Jensen
Chris Johns
Heather Johnson

Penny Kalman
Chris Kapralski
Jeff Keith
Trupti Khatri
Pankas Khatri
Dennis Knox
Thomas Lam
Que Lam

Danielle Lander
Ed Lockett
Dave Lombardo
Anthony Lopresti
Kristen Lovell
Jimmy Lucey
Dung Luong
Janet Luongo

Steven Luu
Mike MacAskill
Kristen Maderia
Nicole Maguire
Yasir Mahmood
John Mahoney
Kelly Mahoney
Kim Margolas

Tony Masters
Christine MacCaffrey
Aaron McCarthy
Keith McDonald
Dana McDonough
Julie McFarland
Seth McKinnon
Jamie McPherson

Mark Mercer
Miriam Merino
Kim Miles
Gretchyn Millien
Chris Minervini
Stacey Mini
Leanne Morelli
Steve Moshitto

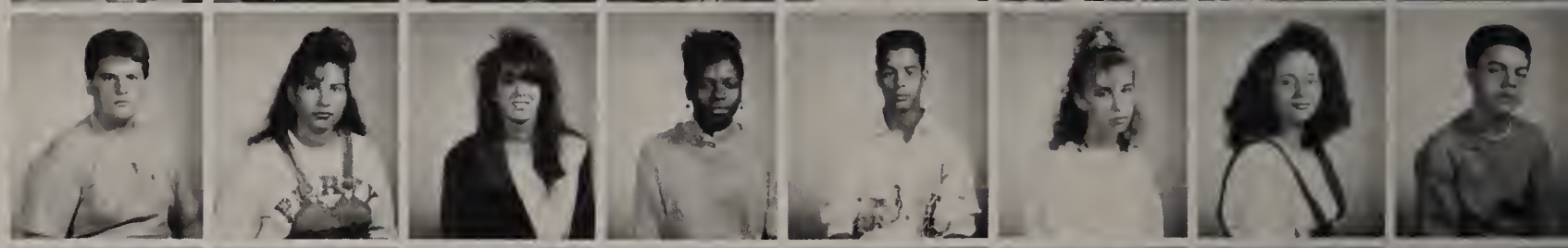

Jacqui Mullen
Jeff Munro
Joe Muse
Kathy Musker
Krissy Naughton
Noelle Ng
Diep Nguyen
Hong Nguyen

Phuong Nguyen
Thu Nguyen
Van Nguyen
Tara Norton
John O'Connor
Pot Pa
Melissa Paige
Matt Perry

Bryan Person
Justin Peterson
Marisa Petraglia
Lam Phung
Mathew Picardi
Sean Pineau
Audrey Plaversky
Jennifer Puopolo

Nyana Rattansone
Robert Rattansone
Kristen Reilly
Stephen Renna
Jeanette Reppucci
Billie-Jo Richardson
Joe Rollo
Lisa Russo

Kelly Ryan
Charlie Santo
Kristen Santora
Frank Sardone
Dary Sarmient
Valentina Seferian
Christine Shuman
Dawn Simonelli

Kathie Skerry
Kevin Skerry
Amy Smith
Colleen Smith

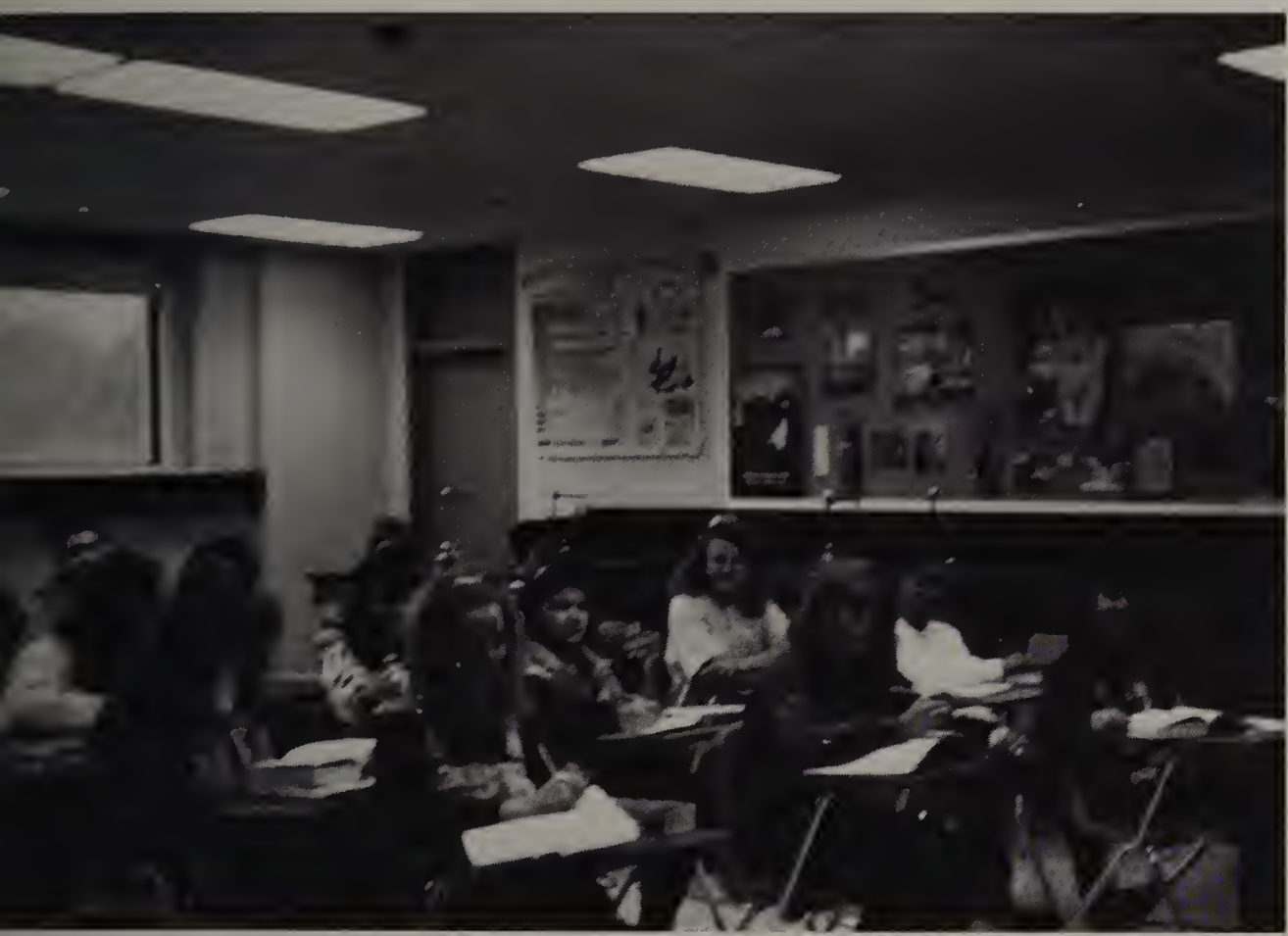

Darrin Smith
Ken Smith
Tricia Smith
Ariann Soldano
Sam Solodar
Brett Souther
Joy Speed
Chris Squires

Alfred Tam
Stephen Tam
Suklin Tam
Allison Terry
Ken Thoi
Tennille Thomas
Brian Tiongson
Angela Tran

Huan Tran
Nam Tran
Dung Trang
Robyn Tringali
Binh Trinh
Mark Troiano
Shaun Vando
Stephanie Ventola

Phuc Vien
Karin Villanucci
Eric Vitale
Erin Walker
Colleen Walsh
Heather Walsh
Karen Ward
Jason Thibert

Amber Washington
Jennifer Welch
Kristy White
Chris Whitley
Mary Willett
Charles Wong
Patrick Wong
Sandra Yaffe

Mike Alban
Chon-Ti Alexander
Mike Aliberti
Amanda Amaral
Kristy Anderson
Shannon Arenella
Christine Atkinson
Kris Barahona

Mike Barnstein
Kelli Barrett
Andrea Barroso
Milton Bermudez
Raina Blundell
Lisa Bodvar
Nancy Botreau
Joe Bradbury

Melissa Brantley
Ryan Brinkley
Peter Bucci
Bobbi Caissie
Lynne Campbell
Tony Carbo
Andrea Caso
Richard Caso

Carrie Chan
Tracey Chepulis
Joanne Choi
Mike Cirino
Nekia Clark
Carla Cogliane
Joshua Cohen
Sandra Collela

John Collins
Jean Colwell
Tim Cook
Bryan Copson
Laurie Cormier
Joey Cozza
James Cramer
Kenneth Cusdill

Faith Curry
Todd Daly
Robert DeFranzo
Danny Dennis
Billy DeVita
Charlene DiGiantommaso
Dung Dinh
Jenn DiPalo

Antonietta DiPietrantonio
Sherri Dineero
Shawn Doherty
Debbie Dolan
Jane Doonan
Cindy Dorsainvil
Rachel Dorsainvil
Christen Downing

Jeff Drane
Jeff Drees
Mai Du
Mindy Dugas
Julie Elliott
Patricia Esposito
Michael Fazio
Renee Fitzpatrick

James Fitzy
Carolyn Flynn
Brian Foden
Keith Forbes
Mellissa Ford
Eric Forte
Jason Foster
Steve Foster

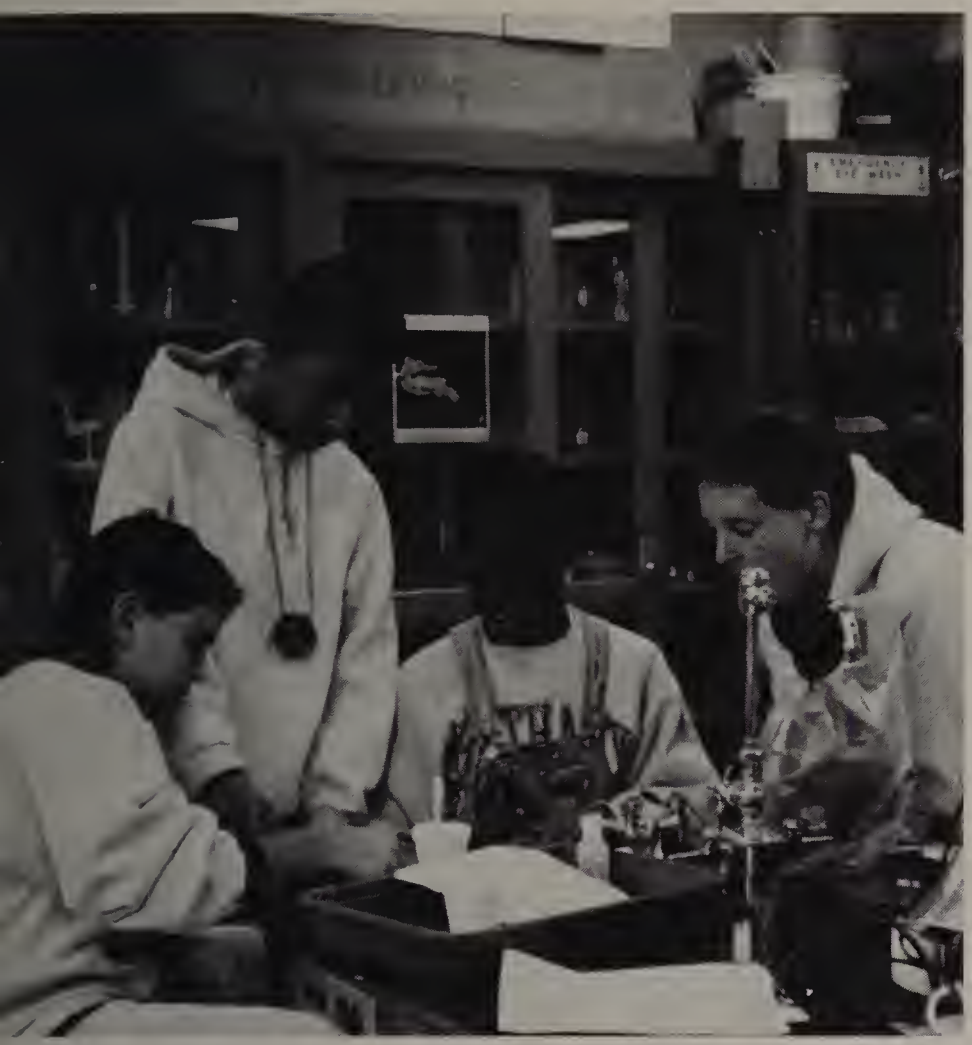

Melita Garrett
Kathleen Geraghty
Melanie Getchell
Heidi Giblin
Tony Giordano
Marco Giovannangelo
Gertrude Giltrap
Mary Giltrap

Clifford Gordon
Stephanie Gray
Richard Griffin
Jawad Guejjim
Erik Guerrier
Quana Tran Hai
Thomas Hallahan
John Hammersley

Kathleen Harrington
Kim Harrington
Todd Harrington
Jonathan Hart
Gary Heffernan
Jarrod Hermarce
Lorena Hernadez
Ben Hersey

Michelle Hill
Mark Huckins
Chi Huynh
Allison Hyde
Louie Iacuzzi
Anita Irby
Jimmy Irvine
Amond Jackson

Nathan Jansky
Tasha Jeanphilippe
James Johnson
John Johnson
Debbie Kassabian
Sean Kearney
Tracy Kelley
Kate Kenty

Michelle Keohane
Sam Khiev
Margarita Kontos
Michelle Kornhauser
Maria Koulouris
Hilman Kwong
Nam Lam
Ronnie Lauer

Robert Laughton
Dung Le
Marcello Leite
Ricky Leite
Walter Leneski
Laurie Leo
Reynaldo Lima
Paul Lund

Helen Lunde
Hoa Binhly
Joanne Ma
Jeremy MacNeil
Emmanuel Maitre
Max Majib
Rocco Mariani
Traci Martineau

Kama Martinelli
Edison Mathieu
Jamie May
Carolyn McClellen
Stacy McDonald
Kevin McGlinchy
Paul McKnight
Tim McPhee

Kavita Mehta
Shaun Miller
Ho Minh
Aprille Morando
Lucy Mota
Ken Murray
Jim Nash
Lisa Neagle

Kwok Ngan
Hoang Nghiem
Lien Ngo
Hail Nguyen
Hung Nguyen
Lynn Nguyen
Ngoc Nguyen
Phuong Nguyen

Tan Nguyen
Michael O'Brian
Vi On
Milton Osborne
Fiore Pagano
Henry Pakula
Suchitra Pandey
Chris Parisi

Tara Pearce
Pierre Pharaon
Tran Phuoc
Joe Picard
Lisa Picardi
Stacie Pini
Shontac Pitcher
David Pordoin

James Powell
Robert Powell
Tracie Preston
Billy Quil
Aaron Ramos
Athena Raptis
Ronnie Repoza
Kendra Retalic

Gerry Ricciardi
Andrew Rice
Joseph Rice
Shawn Rivers
Frank Roche
Donny Rogers
Lloyd Rogers
Scott Rooney

Dennis Rosmarinofski
Steven Rotman
Mina Roustaie
Melissa Saraceni
Derek Sardone
Danielle Scrima
Dana Sears
Amy Siam

Dan Sigman
Adan Sikander
Sabahat Sikander
Janean Silveria
Jan Skidds
Shawna Smith
Jennifer Smithell
Michele Solesky

John Solio
Jesse Squibb
Dana Steffan
Brian Strite
Gina Sudano
Charles Sullivan
Randolph Tam
Ng Tani

Sean Taymone
Jen Teves
Jennifer Torris
Loi Tran
Michael Tran
Thin Tran
Cheryl Trevisani
Alessia Vasquest

Maria Vazquez
Kelly Verge
James Walker
Leandra Walker
Dillan Walsh
Adrienne Webb
Melanie Wentzell
Carrie-Ann Wilson

Wilson Wong
Deyon Wooden
Wai Yip
Lynn Zammuto
Daniela Zonosa

Look, no hands!

Tracy explaining her Friday night gossip.

"Doublemint twins."

Colgate keeps these teeth shiny white!

Class Clowns!

Fingers in home position.

"Act busy, they're going to take a picture."

No way! I'm not touching that walkie talkie!

"How much longer do I have to stay this way?"

"How many more pages of notes?"

"Smile, you're on candid camera!"

A genius in the making.

Carla Genetti - "Secretar

Clear the way for Scott Viselli!!!

Malden High's own "Nut" cracker!

of the Day"

Let's get comfortable!

Ben's going for the "A"

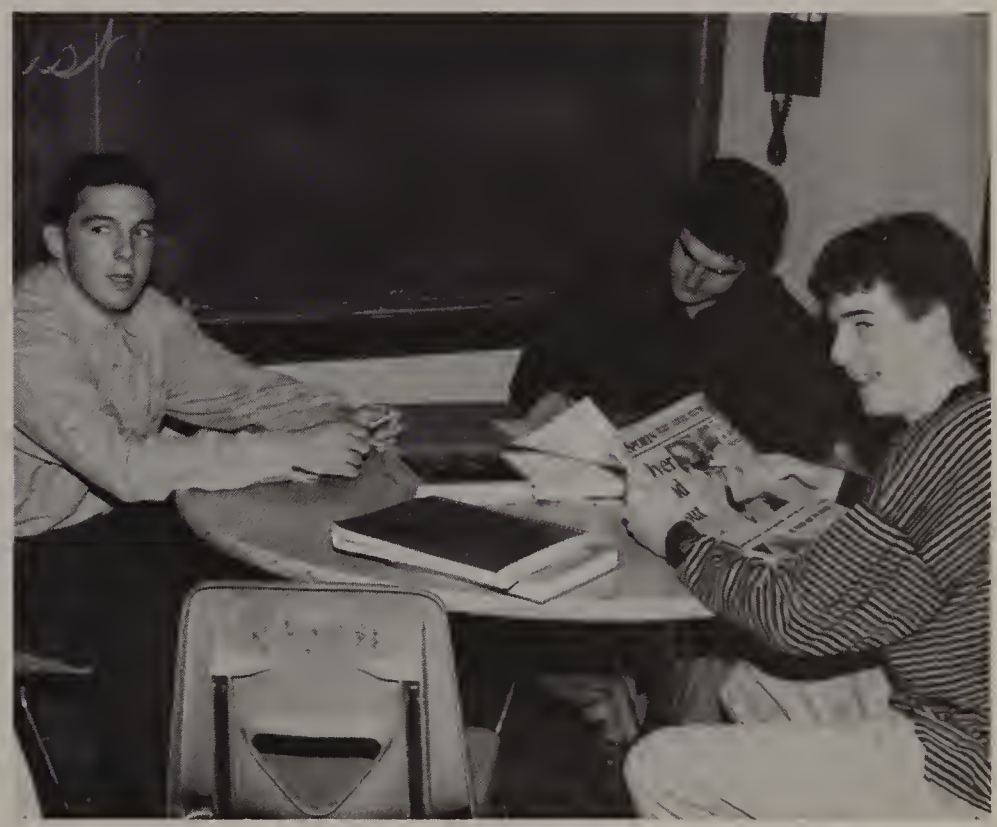

"Go to C110?" - "What're you crazy?"

"When is the bell going to ring?"

True artists at work

The crazy man at Holy Cross Cemetery.

One of the most common superstitions is about the "crazy man" in Holy Cross Cemetery. It is believed that he guards the woman on the gravestone underneath him. Rumor has it that at night he actually moves. Many students from Malden High hear this legend and go into the cemetery to see if what is said about him is true. Most of them come out believing he has moved.

If you have not heard of this legend and you do not believe it, then go visit the "crazy man" at Holy Cross Cemetery and see if you come out the same . . .

Another legend in Malden is that of Swains Pond. On Dexter Road there is a house that used to be owned by a bootlegger. The house caught on fire one night, and when the firemen were on their way to the house, it is said that the firetruck disappeared into Swains Pond. There is nothing left of the house except for the frame.

There are many theories of Swains Pond, but it is most commonly known as the "Bottomless" Pond. It is believed that when people would dive off of "High Ledge" into the pond, they never came out.

The haunted house on Dexter Road.

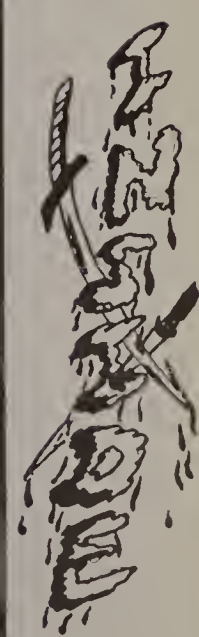

Anthony Casella

TO: ANTHONY
GOOD LUCK! DO WELL IN YOUR FUTURE ENDEVOURS. STAY OUT OF TROUBLE. WE LOVE YOU. MOM, DAD, FRANI, AND CAROLE. PEACE!

TO: CHICKIE
YOU HAVE ALWAYS MADE US VERY PROUD. WE THANK GOD HE CHOSE US TO BE YOUR PARENTS. LOVE, MUMMA AND DADDY.

Heather O'Keefe

TO: OUR CINDERELLI
ALL THE LAUNDRY??? THE DISHES??? CAN'T COMPARE TO OUR WISHES, FOR "FINALLY FREE," FABULOUS, FANTASTIC, FUNTASTIC FUTURE! LOVE, MOM, DAD, PAUL AND MUFFIN

Cari Ciotti

TO: ALAN
CONGRATULATIONS! WE LOVE YOU. MA, DAD, SANDRA, JUDY, AND RICHARD.

Tim Rivers

TO: TIMMY RIVERS
THROUGH ALL THE STAGES OF YOUR LIFE YOU HAVE BROUGHT US SUCH JOY, NOW THAT YOU ARE GRADUATING WE WANT YOU TO KNOW HOW MUCH YOU ARE LOVED! MOM, DAD, BOBBY AND PAM.

Shannon Flett

TO: SHANNON
THE DAY YOU WERE BORN WAS ONE OF THE HAPPIEST DAYS OF OUR LIVES. YOU MAKE US PROUD. LOVE, MOM AND DAD.

Alan Leboff

TO: IRENE NORTON
LIVE FROM NEW YORK IT'S SATURDAY NIGHT!

Irene Norton

TO: HELEN SPIGNESE
WE LOVE YOU SPIGA-CHIHUAHUA! HOBY HELEN, YOU'RE ONE OF A KIND! BO KNOWS SOCCER, BO KNOWS RUSSIA, BO KNOWS WE LOVE HER! CONGRATS! MOM, DAD, FRANK, THERESA, AND ANGELA! XXX

Helen Spignese

TO: CARLA G.
WE ARE VERY PROUD OF OUR KITTEN! WE LOVE YOU, MOM, DAD, AND GIDGET. GOOD LUCK WITH JETHRO. LOVE, MARIA. GOOD LUCK UGLIN, LOVE SAL. GOOD LUCK, LOVE CARL AND LISA.

Carol Colozzi

TO: CAROL COLOZZI
CONGRATULATIONS! GOOD LUCK IN THE FUTURE. WE'RE PROUD OF YOU. WE KNEW YOU COULD DO IT! WE LOVE YOU. MA, FRANK, JIMMY, AND LAUREL.

Carla Gennnetti

TO: DIANE CADIGAN
CONGRATULATIONS! WE ARE SO VERY PROUD OF YOU! WE LOVE YOU. MOM, LYNN, AND DONNA, KITTEN, TOO!

Diane Cadigan

TO: LISA WILLIAMS
YOU ARE THE GREATEST, BEST OF LUCK, LOVE MOM, DAD, AND KEN.

Lisa Williams

TO: GIA COVALUCCI
THE YEARS MAY CHANGE A LOT OF THINGS, BUT NEVER THE LOVE THIS MESSAGE BRINGS, AND NEVER THE PRIDE AND HAPPINESS, TOO, THAT COMES FROM HAVING A DAUGHTER LIKE YOU. LOVE, MOM AND DAD.

Gia Covalucci

Jessica Habeeb

TO: MICHAEL P.
CONGRATULATIONS! LOVE, MOM, DAD, DAWNMARIE, AMD GEORGE - - - WILE-E.

Michael Plati

Srbui Seferian

TO: SRBUI SEFERIAN
WE ARE VERY PROUD OF YOU. WE KNOW YOUR DREAMS WILL COME TRUE.

TO: CHARLES SPEED
CONGRATULATIONS ON YOUR GRADUATION. KEEP UP THE GOOD WORK! WE LOVE YOU AND MAY GOD BLESS YOU RICHLY. MOM, DAD, ALLISON, AUNTY AVERIL, AUNTY INGRID, GRANDAD, AND COUSINS.

Charles Speed

TO: TARA SULLIVAN
MAY THE ROAD RISE UP TO MEET YOU MAY THE WIND BE ALWAYS AT YOUR BACK . . . CONGRATULATIONS AND GOOD LUCK TO A WONDERFUL DAUGHTER! ALL OUR LOVE, DAD, AND CHARLENE.

Tara Sullivan

Jenn Grace

TO: JENN G.
CONGRATULATIONS! FAFA LOVE MOM, DAD, MIKE, MUFF, PATCH, SHADOW AND SAM.

TO: COLLEEN OLIS MARGOLIS WE LOVE YOU. MOM, DAD, AND SUZANNE.

Colleen Small

Kristen Walsh

TO: KRISTEN WALSH
WE'RE PROUD OF ALL YOU HAVE ACHIEVED. LOVE, MOM, DAD, AND HEATHER.

TO: KRISTEN DOYLE
MAY ALL OF YOUR DREAMS AND PLANS BE FULFILLED. LOVE YA MUCH. MOM, DAD, MARIANNE, MAX, AND COGNAC.

Kristen Doyle

MESSAGES FROM HOME

TO: CHRISSY DOLAN
WE LOVE YOU AND ARE VERY PROUD. WE HOPE THAT ALL THE JOY AND HAPPINESS THAT YOU GAVE TO US WILL TWINKLE IN YOUR EYES FOREVER. LOVE, MOM, DAD, DEBBIE, AND RON.

TO: JANET WOODS
MY FAVORITE DAUGHTER. LOVE YOU, MOM AND DAD.

TO: KELLY BABSON
A BEAUTIFUL DAUGHTER NOW GROWN UP, THE WORLD IS YOURS. DO GOOD AND BE HAPPY. LOVE, MOM AND DAD.

TO: ERIKA HAEUSSLER
GO GET 'EM, ERIKA - WITH-A-"K!" LOVE, MOM AND DAD . . . AND EMMERSON. GOOD LUCK, ERIKA! LOVE, KRISTINA. GOOD LUCK, ERIKA - GRAMPY AND DEREK. THANKS ERIKA FOR THE FLUTE . . . DAD.

TO: DAWN
GOOD LUCK IN ALL YO DO, GOD BLESS. LOVE FOREVER, MOM AND DAD.

TO: JENNIFER
BECAUSE WE LOVE YOU. GOOD LUCK, MA, DAD, AND JIM.

TO: JENNIFER BEAR
BONNE CHANCE. LOVE, SCOTT AND GINA

TO: RUTH
I LOVE YOU. I WISH YOU SUCCESS IN ALL YOU DO. I AM PROUD OF YOU. LUV, MOM.

TO: CARINA
CONGRATULATIONS ON COMPLETING YOUR MHS YEARS. WISHING YOU SUCCESS IN YOUR FUTURE ENDEAVORS. WE LOVE YOU. MOM, DAD, INGRID AND BRITTA

TO: APRIL
I'M PROUD OF YOU. I LOVE YOU, GOOD LUCK! LOVE, DAD.

TO: PAULA
WE ARE PROUD OF YOU. WE LOVE YOU. GOOD LUCK AT COLLEGE. MAY YOUR FUTURE AHEAD BE ALL THAT YOU WANT. LUV, MOM, DAD, SCOTT, BARB, AND GUS.

TO: GINA P.
CONGRATULATIONS! HOPE YOU HAVE A WONDERFUL FUTURE. WE LOVE YOU AND WE'RE VERY PROUD. LUV, MA AND SHERRY

TO PETER "MITCH"
WE LOVE YOU. I ALWAYS KNEW YOU COULD DO IT. WE ARE SO VERY PROUD OF YOU. LOVE ALWAYS, MA, DAD, AND JON. MICKEY AND TIGERESS AND GOLDIE SAYSHI.

TO: LORIANNIE
DAD, MA, JOLENE, AND LUCAS LOVE YOU!

TO: SUZANNE
GOOD LUCK, WE LOVE YOU. YOU'LL ALWAYS BE MY SUZIE Q. DAD AND PAT

TO: CINDY
WE LOVE YOU. I WILL ALWAYS BE THERE FOR YOU. LOVE, DADDY.

TO: PETER
WE ARE PROUD OF YOU. LOVE, MOM AND DAD.

TO: TOMMY
BEST OF LUCK IN ROTC. AIM HIGH, AND SHOOT FOR THE STARS. LOVE, MOM, DAD, TAMMY, AND BRANDY.

TO: KEITH
YOU MADE IT! CONGRATULATIONS! WE ARE PROUD OF YOU! LOVE, MA AND DAD.

TO: ROBERTA
THESE WERE THE BEST OF TIMES BUT ONLY THE BEGINNING. PRIDE, LOVE, AND FUTURE SUCCESS. MOM, ROSE, AND SHERRI

TO: BRIAN M.
CONGRATULATIONS! YOU FINALLY MADE IT, BRI! WE ARE VERY PROUD OF YOU. LOVE, MOM, DAD, AND GREGG.

TO: NIKKI P.
WE KNEW YOU COULD DO IT NICOLE, GOOD LUCK WITH YOUR DANCING. LUV, MOM, DAD, JOHN, CHRISSY, SILLY GOOSE.

TO: DANIELE
WE LOVE YOU! GOOD LUCK AT SALEM STATE COLLEGE. LOVE MA AND CHUCKY. YOU ARE SO LUCKY YOU GRADUATED! LOVE, SCOTT GOOD LUCK! FROM KITTY.

TO: ANN-MARIE
THIS IS YOUR YEAR! YOUR FUTURE IS JUST AHEAD SO REACH FOR THE STARS. WE LOVE YOU, MA AND DAD.

TO: STEPHEN
BEST OF LUCK IN COLLEGE. WE ARE VERY PROUD OF YOU. THANK YOU FOR NEVER GIVING US ANY TROUBLE. WE LOVE YOU. MOM, DAD, AND SCOTT. 5X3

TO: BRIAN BURNS
YOU DID IT! WE ARE PROUD OF YOU! LOVE, DAD, MOM, CHRIS, CRAIG, AND NANA.

TO: KERRI V.
WE LOVE YOU VERY MUCH. GOOD LUCK AT COLLEGE AND IN YOUR FUTURE. WE ARE PROUD. LUV, MOM, GRAM, GRAMP, LISA, LOUIE, AND BRIAN. HUGS AND KISSES.

TO: JANINE WITH LOVE
CONGRATULATIONS! LOVE, LISA, PAUL, PAUL JR. I AM VERY PROUD OF YOU; LOVE, CHRIS.

TO: JENNIFER
YOU ARE THE BEST THERE IS. WE ARE SO PROUD OF YOU. WE LOVE YOU, MA, MELISSA, AND RONNIE.

TO: ETHAN
CARPE DIEM! LOVE, MUM AND DAD.

TO: PHIL
BEST OF LUCK IN THE FUTURE. WE ARE PROUD OF YOU. WE LOVE YOU. LOVE, MA AND DAD.

TO: SHERRI
CONGRATULATIONS! LOVE, MDRRLMTA?

TO: JEAN-MARIE GILET JR.
WE LOVE YOU. YOU HAVE TO OBEY YOUR TEACHER. WE HOPE YOUR GOLDEN DREAMS COME TRUE. WE HOPE YOU CHOOSE THE BEST COLLEGE. GOOD LUCK!

TO: PETER
MAY YOUR DREAM COME TRUE, TO SERVE THE RED, WHITE, AND BLUE WE ARE VERY PROUD OF YOU. LOVE, MOM, DAD, ROB, AND "JUL!"

DOUG VALENTE
WE LOVE YOU AND WE ARE PROUD OF YOU. KEEP UP THE GOOD WORK! BEST OF LUCK, LOVE MOM, DAD, MATT, AND STEVEN.

TO: TARA
WE LOVE YOU. MOM, DAD, AND MARK.

TO: JOEY VEADER
LOVE YOU! MOM AND KIDS.

TO: RANDY B.
YOU MADE IT! WE ARE PROUD OF YOU! LOVE, MA AND BRI

TO: SUSAN BARLETTA
YOU MAY BE LAST BUT YOU ARE NOT THE LEAST. WE LOVE YOU, MA AND DAD.

MESSAGES FROM HOME

TO: KAYLA
THERE ARE NO WORDS TO EXPRESS HOW PROUD I AM OF YOU. I AM THE LUCKIEST MOM IN THE WORLD. I WILL LOVE YOU ALWAYS AND FOREVER.

TO: SAL
CONGRATS, LOVE MA, DAD, AND MARY.

TO: JENNIFER HYDE
WE ARE SO PROUD OF YOU TODAY. LOVE, MOM, DAD, ALLISON, AND SCOOTER.

TO: JAMES NEALON
HELLO, GIRL? CONGRATULATIONS AND GOOD LUCK!

TO: DENA D.
GO ON YOU LEERY THING! LOVE PATTY GIRL AND FRANK.

TO: DENNIS LANGMEAD
CONGRATULATIONS SON! WE'RE REAL PROUD OF YOU, WE WISH YOU SUCCESS IN WHATEVER YOU DO IN THE FUTURE. WE LOVE YOU, MOM AND DAD. BOY, HOW YOU HAVE GROWN!

TO: DENNIS LANGMEAD
TAKE YOUR KNOWLEDGE, DETERMINATION, AND COURAGE AND CHALLENGE THIS UNCERTAIN WORLD TO PROVE YOU CAN BE ALL YOU WANT TO BE. BEST OF LUCK! LOVE GRANDPA.

TO: STEPHEN FROIO
THE HARDER YOU WORK THE LUCKIER YOU WILL BE! WITH LOVE AND PRIDE, DAD, MOM, TVRW. P.S. LISTEN AND LEARN!!

TO: ANTHONY ALIBERTI
WE ARE PROUD OF YOU! WHATEVER CAREER YOU CHOOSE, WE WILL BE BEHIND YOU 100%. LOVE, MOM, DAD, AND MICHAEL.

TO: CHRISTOPHER TODINO
SO PROUD OF ALL YOU'VE ACCOMPLISHED! KEEP THE BEAT GOING THROUGH YOUR COLLEGE YEARS. LOVE YOU MOM, DAD, AND MICHAEL.

TO: STACI LYNNE
CONGRATULATIONS, JOB WELL DONE! GOOD LUCK IN THE FUTURE, LUV MOM.

TO: MICHELE
WE KNEW YOU COULD DO IT. LOVE, MA, DAD, PAPA, GRAMMIE, SHARON, AND CINDY.

TO: KATIE O'BRIEN
GOOD LUCK AND HAPPINESS ALWAYS. LOVE, MOM, DAD, SUSAN, BROTHERS, AND MURRAY.

TO: SCOTT AND STACEY KIRWAN
SCOTT AND STACY THE YEAR IS HERE, THE WHOLE FAMILY IS SO GLAD YOU BOTH DID IT!

TO: BILLY SPADAFORA
WELL DONE! ALL OUR LOVE, MOM AND DAD. CONGRATULATIONS! LOVE, DICK AND STEPH. LOTS OF LUCK! MICHELLE AND BOBBY.

TO: JUSTINE MACEACHERN
WHEN THE NURSE PUT YOU IN MY ARMS, I HAD NO IDEA HOW WONDERFUL YOU WOULD MAKE MY LIFE. LOVE YOU HONEY, MOM.

TO: JENNY
YOUR QUAD YEARS OF H.S. ARE OVER! IT ALL USED TO COME IN QUADS - THE P.J.'S - (BIG ELEANOR) - PICTURES ON THE FIREPLACE. NOW TAKE IT ONE DAY AT A TIME . . . SIS! LOVE, KRISSY.

TO: JENN
MAY THE ROAD RISE TO MEET YOU, MAY THE WIND BE ALWAYS AT YOUR BACK, MAY THE SUNSHINE WARM YOUR FACE THE RAIN FALL SOFT UPON YOUR FIELDS CONGRATS, YOU MADE IT!! LOVE, MOM, ANDY, JACQUI, AND PAM.

TO: JENNIFER
CONGRATULATIONS! I AM VERY PROUD OF YOU. LOVE, NANA CORCORAN.

TO: BREE WHITE
TO MY BEST FRIEND AND #1 SISTER, CONGRATULATIONS! WE LOVE YOU AND ARE VERY PROUD OF YOU! LOVE, PATTY, PAUL, P.J., BRITTANY, AND MEAGHAN.

TO: AMY BREAU
HI, L.L. BEAN GIRL. WE LOVE YOU. GO OUT AND TAKE THE WORLD BY STORM. LOVE, MOM AND DAD.

TO: JODIE ZALK
GOOD LUCK, JODIE. LOVE, YOUR FAMILY.

TO: KATRINA ROMANO
TWIN NUMBER 1, CONGRATULATIONS! YOU DID IT. MAY YOU ALWAYS CONTINUE TO SUCCEED IN WHATEVER YOU DO. YOU MADE US SO PROUD. LOVE, MOM AND DAD.

TO: KIMBERLY ROMANO
TWIN NUMBER 2, CONGRATULATIONS! YOU DID IT. MAY YOU ALWAYS CONTINUE TO SUCCEED IN WHATEVER YOU DO. YOU MADE US SO PROUD. LOVE, MOM AND DAD.

TO: TAMMY
THEY MUST HAVE MADE SCHOOL EASY . . . . . YOU MADE IT!! CONGRATULATIONS! LOVE, MOM.

TO: JAKE SHANKLE
SEMPER FIDELIS — GOOD LUCK AND BE SAFE! LOVE, DAD AND CATHY.

TO: TARA
YOU HAVE ALWAYS BEEN MY GREATEST JOY AND MY GREATEST ACCOMPLISHMENT. I AM VERY PROUD OF YOU AND I LOVE YOU, MOM.

TO: JENNIFER P.
BEST WISHES AND MAY ALL YOUR DREAMS COME TRUE. LOVE YOU FOREVER, MOM AND DAD.

TO: CARLINE BENOIT
CONGRATULATIONS FROM YOUR FAMILY.

TO: JILL
WE ARE SO PROUD OF YOU! WE LOVE YOU AND WISH YOU LUCK. LOVE, DAD AND CHERYL.

TO: RENEE SAFLEY
WE KNEW YOU COULD DO IT! LOVE AND KISSES GRANDMA, AUNTY, AND COUSIN MUFFIN.

GINA DEFRANZO
CONGRATULATIONS AND GOOD LUCK IN COLLEGE. WE WISH YOU MUCH HAPPINESS IN THE FUTURE. WITH LOVE, MUM, DAD, AND ROB.

TO: RINO
CONGRATULATIONS! WE ARE VERY PROUD OF YOU RINO. GOOD LUCK IN THE FUTURE. LOVE, MA, DAD, AND MINA

TO: TRACIE
GOOD LUCK AT COLLEGE, LOVE ALWAYS MOM, DAD, KELLI, ERIN, CATHIE AND DEN

TO: KERRY JOHNSON
GOOD LUCK KERRY! LOVE, MA AND DAD. WE ARE VERY PROUD OF YOU.

Only one more sentence to go.

Only the necessities in this locker.

No, I said the desk belongs over there!

Only five more minutes to go

#2 plotting to knock off #1.

These are words to live by.

Between the five of us, we should be able to make this cookie.

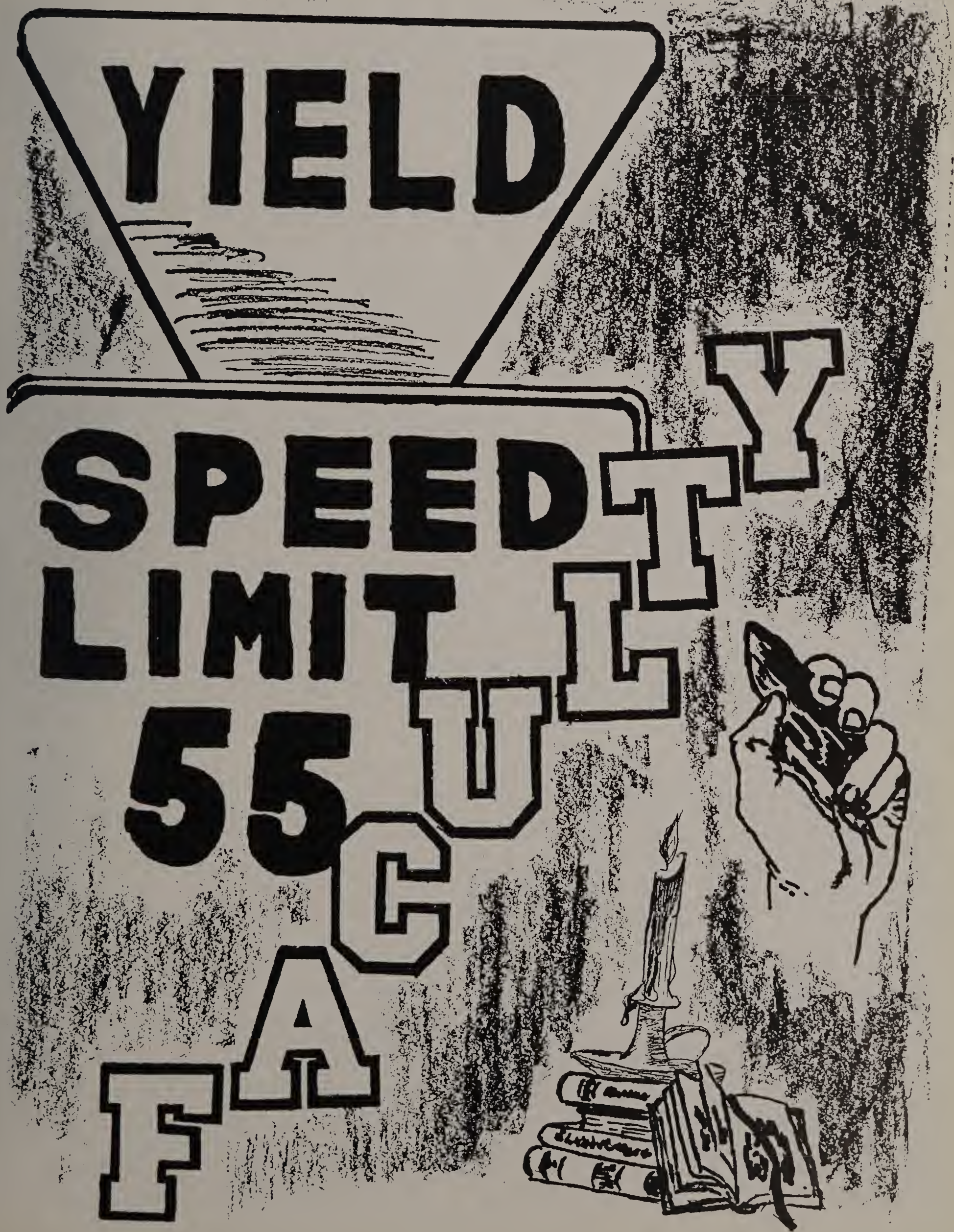
YIELD
SPEED
LIMIT
55
FACULTY

Look, Jason this is how you look up words in the glossary.

Let me "assuage" you with my vocabulary.

What just fell on the floor?

What is she talking about?

"Oh my gosh, my finger's caught in the printer."

I know you can tackle people, but can you tackle math problems?

Who's helping who?

Administration

hn Benotti
enior Assistant Principal

Dr. Elliot Carlson
Dean of Studies

John DiGiammarino
Assistant Superintendent of Secondary Ed.

Robert DiGiammarino
Junior Assistant Principal

Brendan Duffy
Sophomore Assistant Principal

Paul Finn
Freshman Assistant Principal

Dr. George Holland
Superintendent of School

Jaqueline Starr
Director of Health Services

Dr. Alan Zalk
Assistant Superintendent of Elemen-
ary Ed.

John Wright
Principal

Alleyne, Gerald, U.S. History, Sociology.

Aloise, Marla, Secretary.

am Rhein, Marc, Biology 1, Biology C.P. (9th), Healthful Living (10th).

Anderson, Stephanie, Paraprofessional.

Angelo, Joseph, Growing into Citizenship, U.S. History.

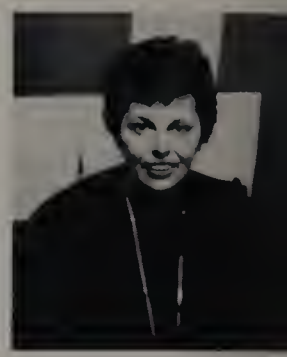

Austin, Patricia, Guidance Counselor.

Baracelli, Carol, Paraprofessional.

Baran, Melvin, Computerized Typing (9th), Banking, Accounting 1.

Baran, Mildred, Paraprofessional.

Barron, William, Healthful Living 9th & 10th.

Bezubka, Richard, Fundamental Math, Trig. and Elementary Functions H, Algebra 2.

Black, Francine, Algebra 2H, Geometry (10th), Consumer and Career Math.

Blackmore, Mildred, Custodian.

Blanchette, Joseph, Spanish 1, Spanish 2C, Spanish 2H.

Bonfiglio, George, Automotive 1 & 3.

Brandano, Murie, Cafeteria.

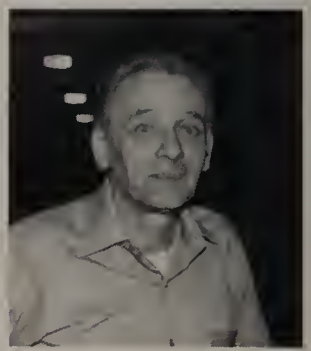

Bressler, Robert, Custodian.

Brunelli, Donald, Computer Programming 1B, Review Math.

Cabral, Adalino, Head of Bilingual Department.

Cagno, Nancy, Secretary.

Cardello, Guiseppe, ESL Level 2, 3, 4.

Cargill, Peter, Algebra 1, 2H - 12th.

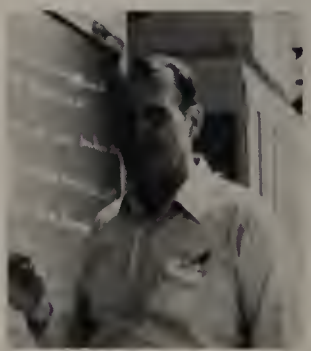

Carlson, Clare, Physics 1, 1H, IPS.

Carlson, Elliot, Chemistry 1, 1H.

It was a big day...

Carroll, Peter, English 23, 23B, 43.

Ceppetelli, Arlene, Healthful Living 10th, Healthful Living, Health.

Colozzi, Peter, Civics, World History and Culture.

Corvi, Elizabeth, Foods 1.

Coughlin, Leonard, English 12, 22, 23.

Crawford, Wendell, Elem. Geometry, Geometry 10th, Trig. Circ. Func. and Topics.

Cunningham, Helene, Elem. Geometry, Geometry 9th and 10th, & Math Analysis.

Cunningham, Richard, Guidance Counselor.

D'Angio, Elin, Concert Choir.

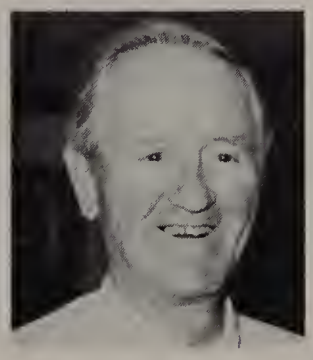

Darragh, Philip, Algebra 1 9th. Geometry 10, Geometry H.

Demakis, James, Comp. Typing 9th, Comp. Typing.

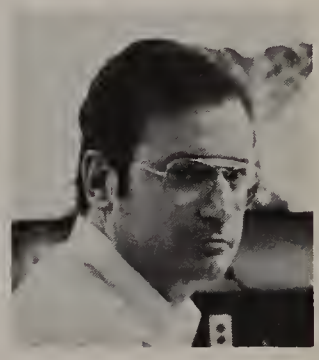

Dennehy, James, Biology 1, Biology C.P., Healthful Living 10th.

Deveney, John, Intro. Chem., Chem. 1.

Devito, Claire, W.P. 1, 2, Business Machines.

DiMarco, Rosalie, Art 1, 2.

Domoretsky, Marilyn, ESL 1, 2, 5.

Donahue, Joanne, Secretary.

Donoghue, Virginia, Paraprofessional.

Donovan, Janet, Paraprofessional.

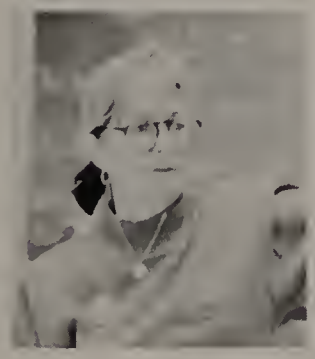

Dunlap, Candace, IPS, Biology ESL.

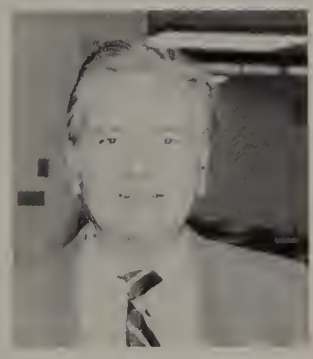

Evangelista, Deni, Guidance Counselor.

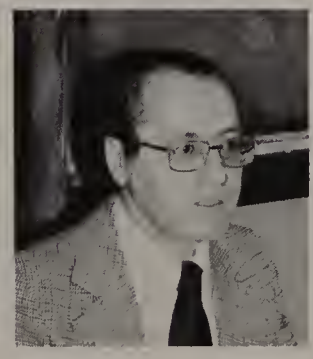

Evangelista, Joseph, Comp. Typing, Comp. Prog 1, 2.

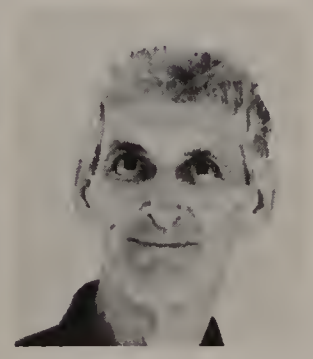

Finn, David, Paraprofessional.

Finn, Maryann, Comp. Prog. 3AP, 2H.

KIDS, SCHOOL, TEACHERS

- IF I COULD CHANGE SCHOOL ANY WAY I WANTED TO... THERE WOULDN'T BE ANY.
- IF I COULD CHANGE SCHOOL, I'D GET RID OF ALL THE TEACHERS.
- I THINK A BETTER NAME FOR OUR SCHOOL WOULD BE 'ALCATRAZ'. NOBODY EVER ESCAPES.

Fitzpatrick, Earl, Automotive 2, Exploratory T & I - 9th.

Foley, Frederick, Psychology, Psych. H.

Freedman, Arthur, English 22, 42.

Froio, John, Graphic Arts & Print. 1, 2, 3 Exploratory T & I - 9th.

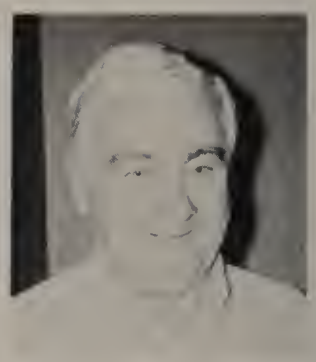

Gaffey, James, Head Custodian.

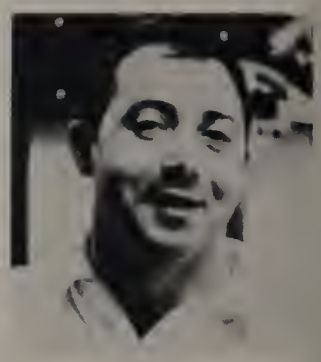

Gallo, John, Electricity 1, 2, 3, Exploratory T & I - 9th.

Gonsalves, Marguerite, English 32, 41H, Filmaking and Media.

Grillo, Susan, Chemistry 1, 1H, 2.

Guidi, Robert, Elementary Alg., Algebra 2, Trig Circ Func./Topics 12.

Haeussler, John, Band.

Halks, Constance, English 11H, 12, 13.

Hanifan, William, Civics, Justice and Government.

Harrington, Eileen, Math Chap. 1, 9th and 10th.

Harrington, Suzanne, Health, Earth Science 1.

Healy, Kathy, Secretary.

Hines, Robert, English 22, 23, 42.

Indeck, Alan, Civics, World History and Culture.

Johnson, Lee, Woodworking 1, 2, 3, Exploratory T & I - 9th.

Kaiser, Evelyn, Paraprofessional.

Keane, Thomas, Metals 1, 2, 3, Exploratory T & I - 9th.

Kurtzer, Adrienne, Child and Personal Develop.

Kwong, Katy, Algebra 1 ESL, Chinese Alg., Chinese Culture, Chinese Math.

Lane, Kathleen, Surv. Ind. Living/Foods, Foods 2, Family Management.

LaPorta, Barbara, U.S. History B, U.S. History H.

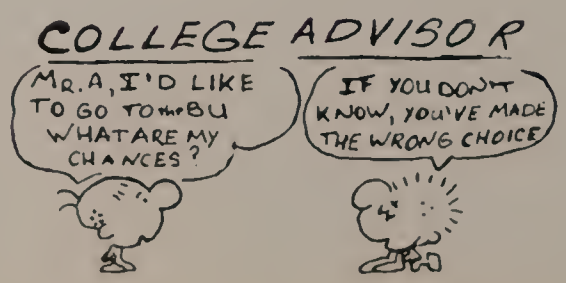

Leabman, Avis, Biology 1, CP, 1B, 1H.

Leo, Helen, Secretary.

Lessard, Susan, Special Needs, English RR.

Lohnes, Harriet, French 1, 2, 5H.

Low, Charles, Biology 2H, Marine Biology/Ecology.

Luca, Nunzio, Art 1 & 2.

Lucia, Ellen, Secretary.

Lyle, Mary, English 31H, 32, 33B.

Lyons, George, Guidance Counselor.

MacKay, Donald, Supervisor of Attendance.

Maher, James, Computerized Typing, 9th, Word Processing 1.

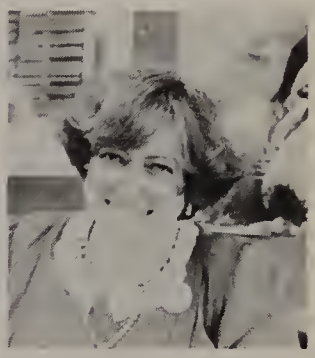

Mahoney, Patricia, Spanish 3H, 4, 4H, French 4, 4H.

Malatesta, Richard Drop-out Coordinator.

Marquardo, Jeanne, Secretary.

Marshall, Lucille, English 11H, 32, 42.

McCann, James, Classical Cultures, Latin 1, Spanish 5H.

McGaffigan, Maureen, Nurse.

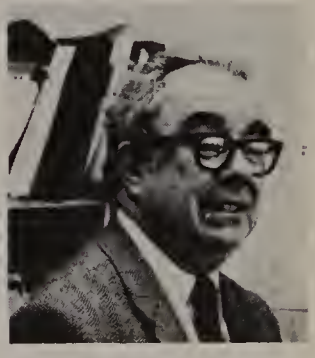

McGrail, Thomas, Special Needs.

Melvin, Noreen, French 2C, 2CH, 3, 3H, Spanish 1.

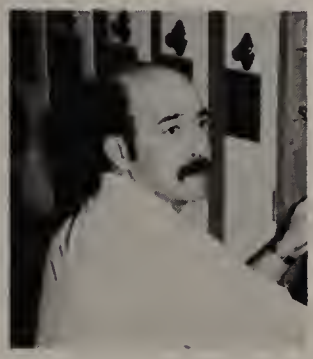

Mini, Rick, Custodian.

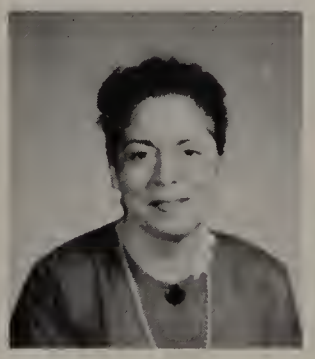

Moianou, Demetra, Spanish 2, 3.

Nagle, Christine, Comp. 1B, Calculus A.P.

Nardizzi, Grace, Secretary

O'Brien, Carol, Word Processing 1.

O'Brien, John, English ESL, English 13, 43B

O'Connell, James, Environ. Science, IPS. Physical Science ESL.

O'Donnell, Mary Jane, W. History and Culture, H.

O'Donnell, Thomas, World Problems H, Psychology, U.S., History ESL.

O'Hara, Joan, Adjustment Counselor.

O'Leary, Ida, English RR, Math RR.

O'Neil, Theresa, Comp. Typing, 9th, Comp. Prog. Buisness 1.

Pason, Joanne, Paraprofessional

Phamduy, Thong, Vietnamese Culture, Vietnamese Algebra, Vietnamese Geometry.

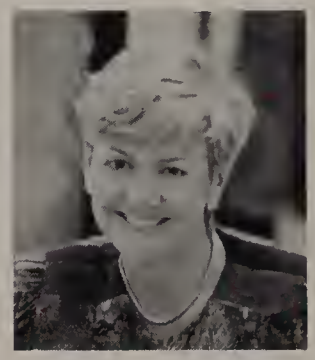

Poor, Cynthia, English 21 H, 42, Blue and Gold.

Rabin, Gail, Special Needs.

Racca, Louis, Phys. Education 9th and 10th.

Rossano, Anthony, English 12, 22, 33.

Rossino, Joseph, Algebra 2, Algebra 2 - 12th, Consumer and Career Math.

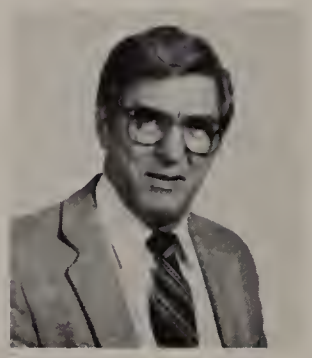

Ryan, John, Fund. Math, Elem. Algebra, Algebra 1 - 9th.

Sadler, John, Librarian

Santo, Joan, Secretary

Shwartz, Howard, English 12, 23, 33.

Simon, Larry, Remedial Services, Social Studies RR

Smith, Frederick, Earth Science 1, Weather and Climate, Environmental Science.

Smith, Marilyn, English, 31H, 42, Maldonian.

Sullivan, John, Cafeteria.

Swanson, Arvid, U.S. History, 10th. Justice and Government.

Sweeney, James, Algebra 1 - 10th, Consumer and Career Math.

1. "IF I COULD CHANGE SCHOOL, THE 1ST THING I'D GET RID OF IS THE PRINCIPAL
- WHY DO YOU SAY THAT? - "BECAUSE WE DON'T NEED HER. ALL SHE DOES IS TO SIT THERE IN THE OFFICE & ANSWER THE PHONE."
2. "IF YOU COULD CHANGE SCHOOL ANY WAY YOU WISHED HOW WOULD YOU FIX IT?
- BURN IT DOWN.
3. "IF I COULD INVENT ANYTHING, I'D MAKE SOME GLASSES WITH OPEN EYEBALLS PAINTED ON THEM SO YOU COULD SIT IN CLASS & SLEEP & THE TEACHER WOULD THINK YOU WERE LISTENING."

Tiro, Anthony, Phys. Education - 10th.

Tyrell, David, Special Needs.

Walsh, John, Special Needs, Math RR, Biology RR.

Ware, Robert, Comp. Typing, 9th, Accounting 1, 2.

Winrow, Alan, Reading Chapter 1 - 9th.

Zedros, Alexander, Alg. 2, Comp. Applications, Computer Prog. Basic 1.

MALDEN TEACHERS' FEDERAL CREDIT UNION
77 SALEM STREET
MALDEN, MASSACHUSETTS 02148
TELEPHONE 324-2241

"Best Place to Borrow"

Good Luck
And
Congratulations
Class Of 1992

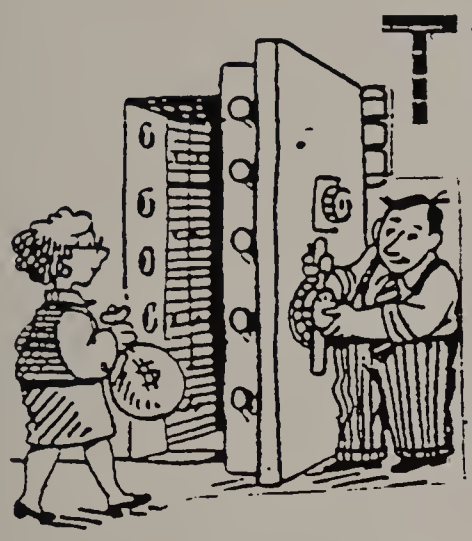

The Place for all your banking needs

Checking * MC/VISA * Loans

Progressive Consumers Federal Credit Union

Your community credit union.

Branch Offices

366 Cross Street
Malden, MA 02148
(617) 321-1500
Main Office

160 Squire Road
Revere, MA 02151
(617) 284-3500
Northgate Shopping Ctr.

Congratulations to the Class of 1992!

True Value

LAMSON & DAVIS
TRUE VALUE HARDWARE
170 COMMERCIAL ST.
MALDEN, MA 02148

TOWNLINE

665 BROADWAY • MALDEN, MASSACHUSETTS 02148 TEL. (617) 324-7120

TEN PIN BILLIARDS

WM. DeFRANZO

CONTRACTING AND TRUCKING

LOAM - SAND - GRAVEL - FILL - ASPHALT

16 ROBERT TERRACE, MALDEN, MASS. 02148

McCormack

FLOWERS, INC.

"Say It With Flowers"

LARRY FERGUSON
PHONE 322-2779

1219 FELLSWAY
MALDEN, MASS. 02148

Lady Grace

The leading specialist in intimate apparel

MASS: Brookline • South Shore Plaza • Watertown Arsenal • Malden
Liberty Tree Mall • Hanover Mall • Cape Cod Mall • Lawrence
Haverhill • Emerald Square Mall • Westgate Mall • New Bedford
N.H.: Pheasant Lane Mall • Mall at Rockingham Park • Fox Run Mall • Manchester
MAINE: Maine Mall, So. Portland FLORIDA: Delray Beach Mall

HARCOURT NEWS
Est. 1888

662 Cross Street
Malden, MA 02148

(617)324-5040

John R Horne Jr DMD
Dentist

315 Clifton St
Malden, MA 02148

(617) 322-2240

PAUL E. DUFFY DMD

452 PLEASANT STREET
MALDEN, MA 02148

322-0131

Appleyard, Grant, Lane & Murphy
ATTORNEYS AT LAW
90 SALEM STREET
P.O. BOX 518
MALDEN, MASSACHUSETTS 02148

DAVID F. TEE MD

INT. MED. PRACTICE

388 PLEASANT STREET
MALDEN, MA 02148

324-9100

BEST WISHES

SPECIAL THANKS

Dave Wyeth
Srbui Seferian
Jen DeRosa
John Benotti
Brendan Duffy

MALDONIAN 1991

Editor
Kristen Walsh

Copy Editor
Christine McKnight

Layout Editor
Chrissy Dolan

Business Manager
Katie O'Brien

Photography Editor
Greg Craven

Financial Advisor
Joseph Evangelista

Advisor
Marilyn Smith

The Staff
Ron Amorin
Amy Breau
David Busby
Stephanie Correale
Nicole Correale
Tammy DeSimone
Jill Fitzpatrick
Renee Gunther
Stephen Johnson
Justin Lei
Janine LaFauci
Kerri Modry
Diep Nguyen
Diana Shpektor
Lisa Sullivan
Brian White

The Photographers
Ed Harding
Jake Shankle
Cindi Maccauda
Jacqui Mullen

MALDEN PUBLIC LIBRARY
3 1512 00188 640 4